

RECORD DRAWING
THIS RECORD DRAWING HEREBY REFLECTS TO THE BEST OF THE DESIGN ENGINEER'S KNOWLEDGE, THE APPROXIMATE LOCATION OF THE UTILITIES SHOWN. THE INFORMATION AS PROVIDED BY THE CONTRACTORS.

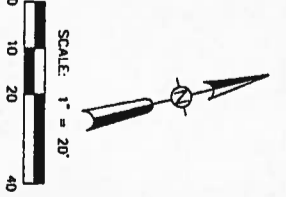

ITEM	DESCRIPTION	UNIT	PLUM QUANTITY
	PROPOSED STREET CONCRETE PAVING	SY	721
	PROPOSED CONCRETE ALLEY PAVING	SY	-
	PROPOSED CONCRETE DRIVEWAY PAVING	SY	24
	PROPOSED CONCRETE SIDEWALK PAVING	SY	24

GENERAL NOTES

- 1) THE CONTRACTOR SHALL BE RESPONSIBLE FOR LOCATING ALL UTILITIES, WHETHER PUBLIC OR PRIVATE, PRIOR TO EXCAVATION. THE INFORMATION AND DATA SHOWN WITH RESPECT TO EXISTING UNDERGROUND FACILITIES AT OR CONTIGUOUS TO THE SITE ARE APPROXIMATE AND BASED ON INFORMATION FURNISHED BY THE OWNERS OF SUCH UNDERGROUND FACILITIES OR ON PHYSICAL APPEARANCES OBSERVED IN THE FIELD. THE OWNER AND ENGINEER SHALL NOT BE RESPONSIBLE FOR THE ACCURACY OR DATA. COMPLETE RESPONSIBILITY FOR THE ACCURACY OF THE INFORMATION AND CHECKING THE INFORMATION FOR DATA, THE CONTRACTOR SHALL HAVE FULL RESPONSIBILITY FOR COORDINATION OF THE WORK WITH THE OWNERS OF SUCH UNDERGROUND FACILITIES DURING CONSTRUCTION, AND FOR THE SAFETY AND PROTECTION THEREOF AND REPAIRING ANY DAMAGE THERE TO RESULTING FROM THE WORK. THE COST OF ALL WORK SHALL BE CONSIDERED AS HAVING BEEN INCLUDED IN THE CONTRACT PRICE. THE CONTRACTOR SHALL NOTIFY ANY AFFECTED UTILITY COMPANIES OR AGENCIES IN WRITING AT LEAST 48 HOURS PRIOR TO CONSTRUCTION.
- 2) THE CONTRACTOR SHALL TAKE CAUTION NOT TO DAMAGE EXISTING TREES.
- 3) THE CONTRACTOR SHALL ALSO BE RESPONSIBLE FOR ALL NOTES OUTLINED IN SHEET 2 AND SHEET 3.

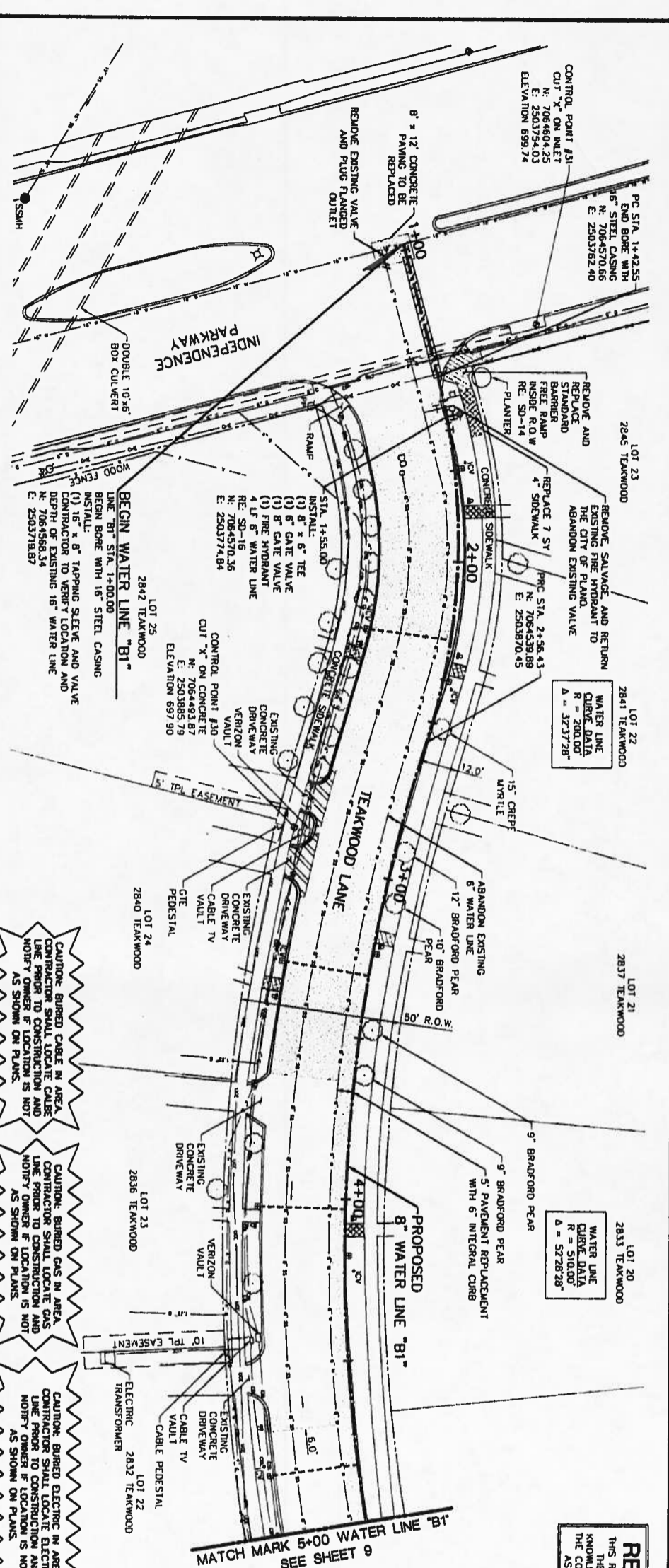

SCALE: 1" = 20' HORIZONTAL
1" = 5' VERTICAL

720	STA. 1+00.00 BEGIN BORE WITH 16" STEEL CASING INSTALL: (1) 16" x 8" TAPPING SLEEVE AND VALVE CONTRACTOR TO VERIFY LOCATION AND DEPTH OF EXISTING 16" WATER LINE T/P = 694.33	1+00	STA. 1+47.25 TC 698.76	2+00	STA. 1+47.25 TC 698.76	3+00	STA. 1+47.25 TC 698.76	4+00	STA. 1+47.25 TC 698.76	5+00	STA. 1+47.25 TC 698.76
715	STA. 1+42.95 END BORE WITH 16" STEEL CASING T/P = 693.38	1+00	TC 698.60	2+00	TC 698.36	3+00	TC 698.11	4+00	TC 697.87	5+00	TC 697.62
710	STA. 1+55.00 INSTALL: (1) 16" x 8" TEE T/P = 693.4	1+00	TC 698.38	2+00	TC 698.11	3+00	TC 697.87	4+00	TC 697.62	5+00	TC 697.38
705		1+00	TC 698.11	2+00	TC 697.87	3+00	TC 697.62	4+00	TC 697.38	5+00	TC 697.13
700		1+00	TC 697.87	2+00	TC 697.62	3+00	TC 697.38	4+00	TC 697.13	5+00	TC 696.89
695		1+00	TC 697.62	2+00	TC 697.38	3+00	TC 697.13	4+00	TC 696.89	5+00	TC 696.65
690		1+00	TC 697.38	2+00	TC 697.13	3+00	TC 696.89	4+00	TC 696.65	5+00	TC 696.40
685		1+00	TC 697.13	2+00	TC 696.89	3+00	TC 696.65	4+00	TC 696.40	5+00	TC 696.16
680		1+00	TC 696.89	2+00	TC 696.65	3+00	TC 696.40	4+00	TC 696.16	5+00	TC 695.91
675		1+00	TC 696.65	2+00	TC 696.40	3+00	TC 696.16	4+00	TC 695.91	5+00	TC 695.67
		1+00	TC 696.40	2+00	TC 696.16	3+00	TC 695.91	4+00	TC 695.67	5+00	TC 695.43
		1+00	TC 696.16	2+00	TC 695.91	3+00	TC 695.67	4+00	TC 695.43	5+00	TC 695.18
		1+00	TC 695.91	2+00	TC 695.67	3+00	TC 695.43	4+00	TC 695.18	5+00	TC 694.94
		1+00	TC 695.67	2+00	TC 695.43	3+00	TC 695.18	4+00	TC 694.94	5+00	TC 694.69
		1+00	TC 695.43	2+00	TC 695.18	3+00	TC 694.94	4+00	TC 694.69	5+00	TC 694.45
		1+00	TC 695.18	2+00	TC 694.94	3+00	TC 694.69	4+00	TC 694.45	5+00	TC 694.20
		1+00	TC 694.94	2+00	TC 694.69	3+00	TC 694.45	4+00	TC 694.20	5+00	TC 693.95
		1+00	TC 694.69	2+00	TC 694.45	3+00	TC 694.20	4+00	TC 693.95	5+00	TC 693.70
		1+00	TC 694.45	2+00	TC 694.20	3+00	TC 693.95	4+00	TC 693.70	5+00	TC 693.45
		1+00	TC 694.20	2+00	TC 693.95	3+00	TC 693.70	4+00	TC 693.45	5+00	TC 693.20
		1+00	TC 693.95	2+00	TC 693.70	3+00	TC 693.45	4+00	TC 693.20	5+00	TC 692.95
		1+00	TC 693.70	2+00	TC 693.45	3+00	TC 693.20	4+00	TC 692.95	5+00	TC 692.70
		1+00	TC 693.45	2+00	TC 693.20	3+00	TC 692.95	4+00	TC 692.70	5+00	TC 692.45
		1+00	TC 693.20	2+00	TC 692.95	3+00	TC 692.70	4+00	TC 692.45	5+00	TC 692.20
		1+00	TC 692.95	2+00	TC 692.70	3+00	TC 692.45	4+00	TC 692.20	5+00	TC 691.95
		1+00	TC 692.70	2+00	TC 692.45	3+00	TC 692.20	4+00	TC 691.95	5+00	TC 691.70
		1+00	TC 692.45	2+00	TC 692.20	3+00	TC 691.95	4+00	TC 691.70	5+00	TC 691.45
		1+00	TC 692.20	2+00	TC 691.95	3+00	TC 691.70	4+00	TC 691.45	5+00	TC 691.20
		1+00	TC 691.95	2+00	TC 691.70	3+00	TC 691.45	4+00	TC 691.20	5+00	TC 690.95
		1+00	TC 691.70	2+00	TC 691.45	3+00	TC 691.20	4+00	TC 690.95	5+00	TC 690.70
		1+00	TC 691.45	2+00	TC 691.20	3+00	TC 690.95	4+00	TC 690.70	5+00	TC 690.45
		1+00	TC 691.20	2+00	TC 690.95	3+00	TC 690.70	4+00	TC 690.45	5+00	TC 690.20
		1+00	TC 690.95	2+00	TC 690.70	3+00	TC 690.45	4+00	TC 690.20	5+00	TC 689.95
		1+00	TC 690.70	2+00	TC 690.45	3+00	TC 690.20	4+00	TC 689.95	5+00	TC 689.70
		1+00	TC 690.45	2+00	TC 690.20	3+00	TC 689.95	4+00	TC 689.70	5+00	TC 689.45
		1+00	TC 690.20	2+00	TC 689.95	3+00	TC 689.70	4+00	TC 689.45	5+00	TC 689.20
		1+00	TC 689.95	2+00	TC 689.70	3+00	TC 689.45	4+00	TC 689.20	5+00	TC 688.95
		1+00	TC 689.70	2+00	TC 689.45	3+00	TC 689.20	4+00	TC 688.95	5+00	TC 688.70
		1+00	TC 689.45	2+00	TC 689.20	3+00	TC 688.95	4+00	TC 688.70	5+00	TC 688.45
		1+00	TC 689.20	2+00	TC 688.95	3+00	TC 688.70	4+00	TC 688.45	5+00	TC 688.20
		1+00	TC 688.95	2+00	TC 688.70	3+00	TC 688.45	4+00	TC 688.20	5+00	TC 687.95
		1+00	TC 688.70	2+00	TC 688.45	3+00	TC 688.20	4+00	TC 687.95	5+00	TC 687.70
		1+00	TC 688.45	2+00	TC 688.20	3+00	TC 687.95	4+00	TC 687.70	5+00	TC 687.45
		1+00	TC 688.20	2+00	TC 687.95	3+00	TC 687.70	4+00	TC 687.45	5+00	TC 687.20
		1+00	TC 687.95	2+00	TC 687.70	3+00	TC 687.45	4+00	TC 687.20	5+00	TC 686.95
		1+00	TC 687.70	2+00	TC 687.45	3+00	TC 687.20	4+00	TC 686.95	5+00	TC 686.70
		1+00	TC 687.45	2+00	TC 687.20	3+00	TC 686.95	4+00	TC 686.70	5+00	TC 686.45
		1+00	TC 687.20	2+00	TC 686.95	3+00	TC 686.70	4+00	TC 686.45	5+00	TC 686.20
		1+00	TC 686.95	2+00	TC 686.70	3+00	TC 686.45	4+00	TC 686.20	5+00	TC 685.95
		1+00	TC 686.70	2+00	TC 686.45	3+00	TC 686.20	4+00	TC 685.95	5+00	TC 685.70
		1+00	TC 686.45	2+00	TC 686.20	3+00	TC 685.95	4+00	TC 685.70	5+00	TC 685.45
		1+00	TC 686.20	2+00	TC 685.95	3+00	TC 685.70	4+00	TC 685.45	5+00	TC 685.20
		1+00	TC 685.95	2+00	TC 685.70	3+00	TC 685.45	4+00	TC 685.20	5+00	TC 684.95
		1+00	TC 685.70	2+00	TC 685.45	3+00	TC 685.20	4+00	TC 684.95	5+00	TC 684.70
		1+00	TC 685.45	2+00	TC 685.20	3+00	TC 684.95	4+00	TC 684.70	5+00	TC 684.45
		1+00	TC 685.20	2+00	TC 684.95	3+00	TC 684.70	4+00	TC 684.45	5+00	TC 684.20
		1+00	TC 684.95	2+00	TC 684.70	3+00	TC 684.45	4+00	TC 684.20	5+00	TC 683.95
		1+00	TC 684.70	2+00	TC 684.45	3+00	TC 684.20	4+00	TC 683.95	5+00	TC 683.70
		1+00	TC 684.45	2+00	TC 684.20	3+00	TC 683.95	4+00	TC 683.70	5+00	TC 683.45
		1+00	TC 684.20	2+00	TC 683.95	3+00	TC 683.70	4+00	TC 683.45	5+00	TC 683.20
		1+00	TC 683.95	2+00	TC 683.70	3+00	TC 683.45	4+00	TC 683.20	5+00	TC 682.95
		1+00	TC 683.70	2+00	TC 683.45	3+00	TC 683.20	4+00	TC 682.95	5+00	TC 682.70
		1+00	TC 683.45	2+00	TC 683.20	3+00	TC 682.95	4+00	TC 682.70	5+00	TC 682.45
		1+00	TC 683.20	2+00	TC 682.95	3+00	TC 682.70	4+00	TC 682.45	5+00	TC 682.20
		1+00	TC 682.95	2+00	TC 682.70	3+00	TC 682.45	4+00	TC 682.20	5+00	TC 681.95
		1+00	TC 682.70	2+00	TC 682.45	3+00	TC 682.20	4+00	TC 681.95	5+00	TC 681.70
		1+00	TC 682.45	2+00	TC 682.20	3+00	TC 681.95	4+00	TC 681.70	5+00	TC 681.45
		1+00	TC 682.20	2+00	TC 681.95	3+00	TC 681.70	4+00	TC 681.45	5+00	TC 681.20
		1+00	TC 681.95	2+00	TC 681.70	3+00	TC 681.45	4+00	TC 681.20	5+00	TC 680.95
		1+00	TC 681.70	2+00	TC 681.45	3+00	TC 681.20	4+00	TC 680.95	5+00	TC 680.70
		1+00	TC 681.45	2+00	TC 681.20	3+00	TC 680.95	4+00	TC 680.70	5+00	TC 680.45
		1+00	TC 681.20	2+00	TC 680.95	3+00	TC 680.70	4+00	TC 680.45	5+00	TC 680.20
		1+00	TC 680.95	2+00	TC 680.70	3+00	TC 680.45	4+00	TC 680.20	5+00	TC 679.95
		1+00	TC 680.70	2+00	TC 680.45	3+00	TC 680.20	4+00	TC 679.95	5+00	TC 679.70
		1+00	TC 680.45	2+00	TC 680.20	3+00	TC 679.95	4+00	TC 679.70	5+00	TC 679.45
		1+00	TC 680.20	2+00	TC 679.95	3+00	TC 679.70	4+00	TC 679.45	5+00	TC 679.20
		1+00	TC 679.95	2+00	TC 679.70	3+00	TC 679.45	4+00	TC 679.20	5+00	TC 678.95
		1+00	TC 679.70	2+00	TC 679.45	3+00	TC 679.20	4+00	TC 678.95	5+00	TC 678.70
		1+00	TC 679.45	2+00	TC 679.20	3+00	TC 678.95	4+00	TC 678.70	5+00	TC 678.45
		1+00	TC 679.20	2+00	TC 678.95	3+00	TC 678.70	4+00	TC 678.45	5+00	TC 678.20
		1+00	TC 678.95	2+00	TC 678.70	3+00	TC 678.45	4+00			

CAUTION: BURIED ELECTRIC IN AREA. CONTRACTOR SHALL LOCATE ELECTRIC LINE PRIOR TO CONSTRUCTION AND NOTIFY OWNER IF LOCATION IS NOT AS SHOWN ON PLANS.

CAUTION: BURIED GAS IN AREA. CONTRACTOR SHALL LOCATE GAS LINE PRIOR TO CONSTRUCTION AND NOTIFY OWNER IF LOCATION IS NOT AS SHOWN ON PLANS.

CAUTION: BURIED CABLE IN AREA. CONTRACTOR SHALL LOCATE CABLE LINE PRIOR TO CONSTRUCTION AND NOTIFY OWNER IF LOCATION IS NOT AS SHOWN ON PLANS.

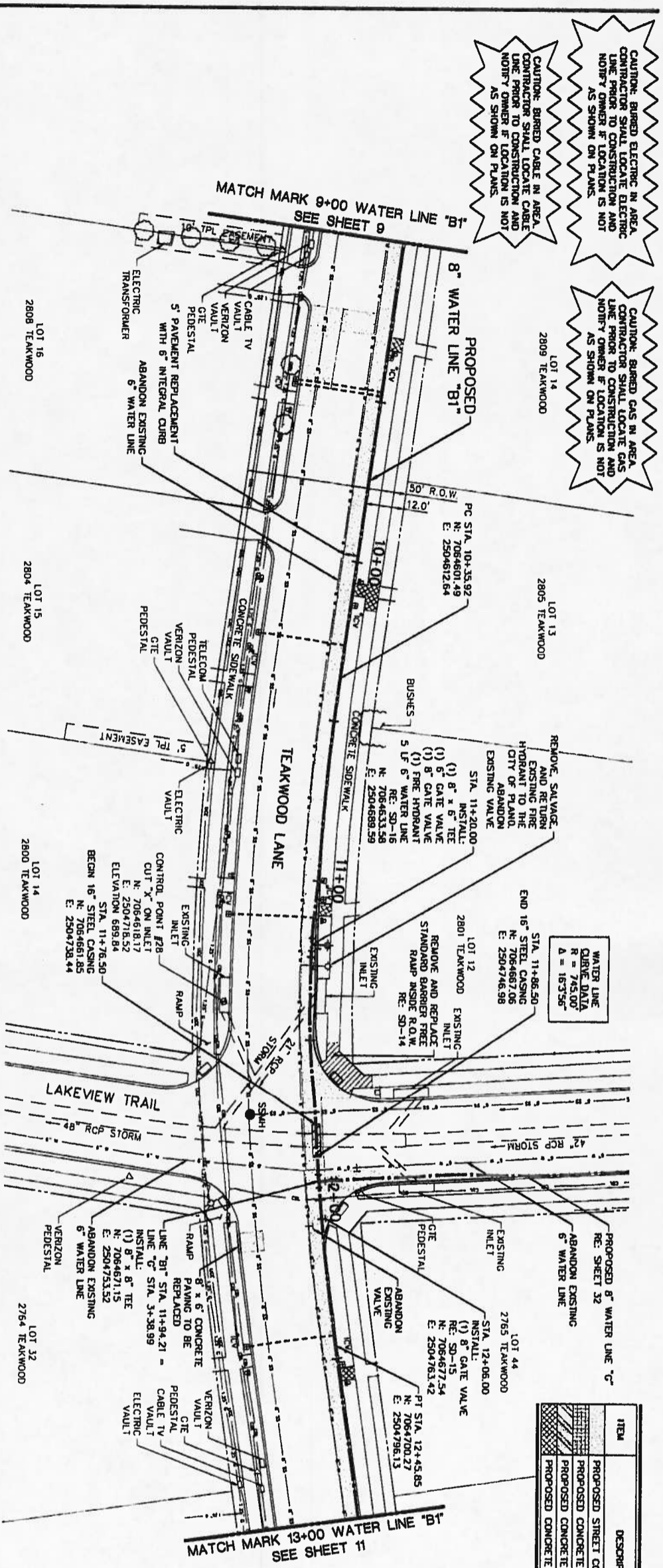

ITEM	DESCRIPTION	UNIT	PLAN QUANTITY
1	PROPOSED STREET CONCRETE PAVING	SY	239
2	PROPOSED CONCRETE ALLEY PAVING	SY	-
3	PROPOSED CONCRETE DRIVEWAY PAVING	SY	-
4	PROPOSED CONCRETE SIDEWALK PAVING	SY	18

RECORD DRAWING
THIS RECORD DRAWING HEREBY REFLECTS TO THE BEST OF THE DESIGN ENGINEER'S KNOWLEDGE THE FINAL LOCATION OF THE CONSTRUCTED WORK, SINCE INFORMATION AS PROVIDED BY THE CONTRACTORS.

GENERAL NOTES

- 1) THE CONTRACTOR SHALL BE RESPONSIBLE FOR LOCATING ALL UTILITIES, WHETHER PUBLIC OR PRIVATE, PRIOR TO EXCAVATION. THE INFORMATION AND DATA SHOWN WITH RESPECT TO EXISTING UNDERGROUND FACILITIES AT OR CONTIGUOUS TO THE SITE ARE APPROXIMATE AND BASED ON INFORMATION FURNISHED BY THE OWNERS OF SUCH UNDERGROUND FACILITIES OR ON PHYSICAL APPURTENANCES OBSERVED IN THE FIELD. THE OWNER AND ENGINEER SHALL NOT BE RESPONSIBLE FOR THE ACCURACY OR COMPLETENESS OF ANY SUCH INFORMATION OR DATA. THE CONTRACTOR SHALL HAVE FULL RESPONSIBILITY FOR REVIEWING AND CHECKING ALL SUCH INFORMATION AND DATA, FOR LOCATING ALL UNDERGROUND FACILITIES, FOR COORDINATION OF THE WORK WITH THE OWNERS OF SUCH UNDERGROUND FACILITIES DURING CONSTRUCTION, AND FOR THE SAFETY AND PROTECTION THEREOF AND REPAIRING ANY DAMAGE THERE TO RESULTING FROM THE WORK. THE COST OF ALL SUCH WORK SHALL BE CONSIDERED AS HAVING BEEN INCLUDED IN THE CONTRACT PRICE. THE CONTRACTOR SHALL NOTIFY ANY AFFECTED UTILITY COMPANIES OR AGENCIES IN WRITING AT LEAST 48 HOURS PRIOR TO CONSTRUCTION.
- 2) CONTRACTOR SHALL TAKE PRECAUTIONS TO PREVENT DAMAGE TO EXISTING STORM SEWER INLETS. ANY DAMAGE TO MANHOLE INLETS SHALL BE REPAIRED TO EXISTING CONDITIONS. THE THROAT OF THE INLET SHALL BE REPAIRED TO LINE CONDITIONS. THIS SHALL BE CONSIDERED SUBSIDIARY TO THE PAVEMENT REPLACEMENT. NO SEPARATE PAY ITEM.
- 3) THE CONTRACTOR SHALL ALSO BE RESPONSIBLE FOR ALL NOTES OUTLINED IN SHEET 2 AND SHEET 3.

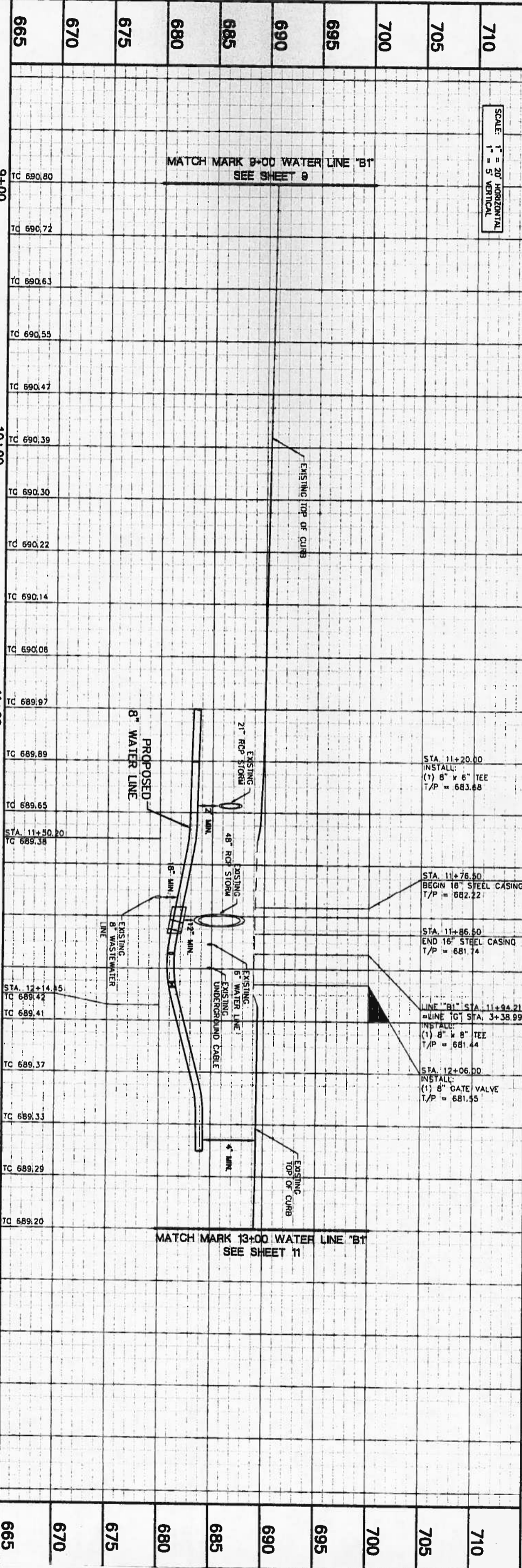

SCALE: 1" = 20' HORIZONTAL
1" = 5' VERTICAL

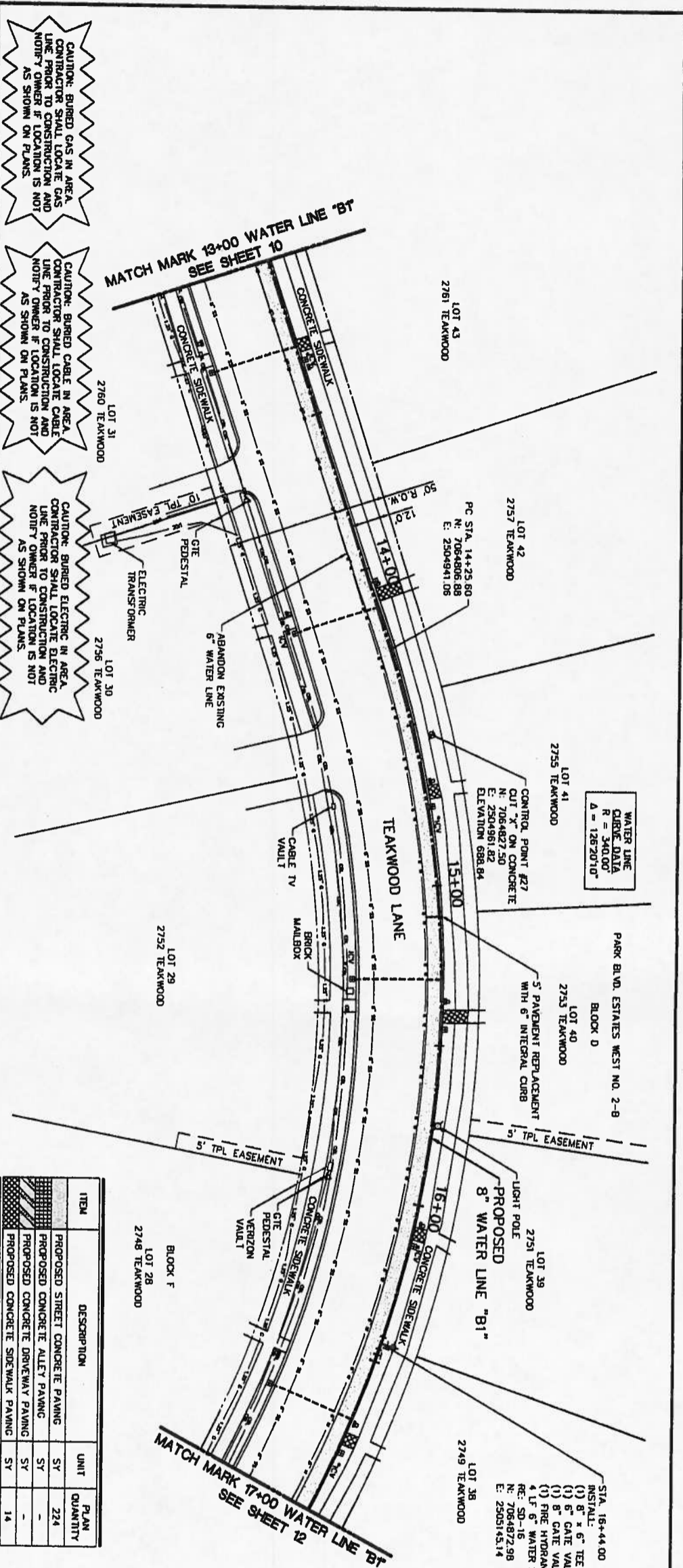

ITEM	DESCRIPTION	UNIT	PLAN QUANTITY
[Pattern]	PROPOSED STREET CONCRETE PAVING	SY	224
[Pattern]	PROPOSED CONCRETE ALLEY PAVING	SY	-
[Pattern]	PROPOSED CONCRETE DRIVEWAY PAVING	SY	-
[Pattern]	PROPOSED CONCRETE SIDEWALK PAVING	SY	14

RECORD DRAWING

THIS RECORD DRAWING HEREIN REFLECTS TO THE BEST OF THE DESIGN ENGINEER'S KNOWLEDGE, THE APPROXIMATE LOCATION OF THE CONSTRUCTED WORK, USING INFORMATION AS PROVIDED BY THE CONTRACTORS.

SCALE: 1" = 20'

0 10 20 40

GENERAL NOTES

- 1) THE CONTRACTOR SHALL BE RESPONSIBLE FOR LOCATING ALL UTILITIES, WHETHER PUBLIC OR PRIVATE, PRIOR TO EXCAVATION. THE LOCATION AND DATA SHOWN WITH RESPECT TO EXISTING UTILITIES AND DATA SHOWN WITH RESPECT TO THE SITE ARE FOR INFORMATION ONLY AND BASED ON INFORMATION FURNISHED BY THE OWNERS OR ENGINEERS OBSERVED IN THE FIELD. THE OWNER AND ENGINEER SHALL NOT BE RESPONSIBLE FOR THE ACCURACY OR DATA. THE CONTRACTOR SHALL HAVE FULL RESPONSIBILITY FOR THE REVIEWING AND CHECKING ALL SUCH INFORMATION AND DATA, FOR LOCATING ALL UNDERGROUND UTILITIES, FOR UNDERGROUND UTILITIES DURING CONSTRUCTION, AND FOR THE SAFETY AND PROTECTION THEREOF AND REPAIRING ANY DAMAGE THERE TO RESULTING FROM THE WORK. THE COST OF ALL WILL HAVE BEEN CONSIDERED AS HAVING BEEN INCLUDED IN THE CONTRACT PRICE. THE CONTRACTOR SHALL NOTIFY ANY AFFECTED UTILITY COMPANIES OR AGENCIES IN WRITING AT LEAST 48 HOURS PRIOR TO CONSTRUCTION.
- 2) THE CONTRACTOR SHALL BRACE THE LIGHT POLES DURING CONSTRUCTION. BRACE TO EXISTING LIGHT POLES SHALL BE REPAIRED OR REPLACED TO A CONDITION OF EQUAL TO OR BETTER THAN EXISTING. THIS ITEM SHALL BE CONSIDERED SUBSIDIARY TO THE PROJECT COSTS. NO SEPARATE PAY ITEM.
- 3) THE CONTRACTOR SHALL ALSO BE RESPONSIBLE FOR ALL NOTES OUTLINED IN SHEET 2 AND SHEET 3.

Station	TC	Station	TC	Station	TC	Station	TC	Station	TC
13+00	689.20	14+00	688.70	15+00	688.20	16+00	687.41	17+00	686.07
	689.10		688.60		688.10		687.15		686.61
	689.00		688.50		688.00		687.00		686.54
	688.90		688.40		687.90		686.98		686.34
	688.80		688.30		687.80		686.90		686.24
	688.70		688.20		687.70		686.80		686.14
	688.60		688.10		687.60		686.70		686.04
	688.50		688.00		687.50		686.60		685.94
	688.40		687.90		687.40		686.50		685.84
	688.30		687.80		687.30		686.40		685.74
	688.20		687.70		687.20		686.30		685.64
	688.10		687.60		687.10		686.20		685.54
	688.00		687.50		687.00		686.10		685.44
	687.90		687.40		686.90		686.00		685.34
	687.80		687.30		686.80		685.90		685.24
	687.70		687.20		686.70		685.80		685.14
	687.60		687.10		686.60		685.70		685.04
	687.50		687.00		686.50		685.60		684.94
	687.40		686.90		686.40		685.50		684.84
	687.30		686.80		686.30		685.40		684.74
	687.20		686.70		686.20		685.30		684.64
	687.10		686.60		686.10		685.20		684.54
	687.00		686.50		686.00		685.10		684.44
	686.90		686.40		685.90		685.00		684.34
	686.80		686.30		685.80		684.90		684.24
	686.70		686.20		685.70		684.80		684.14
	686.60		686.10		685.60		684.70		684.04
	686.50		686.00		685.50		684.60		683.94
	686.40		685.90		685.40		684.50		683.84
	686.30		685.80		685.30		684.40		683.74
	686.20		685.70		685.20		684.30		683.64
	686.10		685.60		685.10		684.20		683.54
	686.00		685.50		685.00		684.10		683.44
	685.90		685.40		684.90		684.00		683.34
	685.80		685.30		684.80		683.90		683.24
	685.70		685.20		684.70		683.80		683.14
	685.60		685.10		684.60		683.70		683.04
	685.50		685.00		684.50		683.60		682.94
	685.40		684.90		684.40		683.50		682.84
	685.30		684.80		684.30		683.40		682.74
	685.20		684.70		684.20		683.30		682.64
	685.10		684.60		684.10		683.20		682.54
	685.00		684.50		684.00		683.10		682.44
	684.90		684.40		683.90		683.00		682.34
	684.80		684.30		683.80		682.90		682.24
	684.70		684.20		683.70		682.80		682.14
	684.60		684.10		683.60		682.70		682.04
	684.50		684.00		683.50		682.60		681.94
	684.40		683.90		683.40		682.50		681.84
	684.30		683.80		683.30		682.40		681.74
	684.20		683.70		683.20		682.30		681.64
	684.10		683.60		683.10		682.20		681.54
	684.00		683.50		683.00		682.10		681.44
	683.90		683.40		682.90		682.00		681.34
	683.80		683.30		682.80		681.90		681.24
	683.70		683.20		682.70		681.80		681.14
	683.60		683.10		682.60		681.70		681.04
	683.50		683.00		682.50		681.60		680.94
	683.40		682.90		682.40		681.50		680.84
	683.30		682.80		682.30		681.40		680.74
	683.20		682.70		682.20		681.30		680.64
	683.10		682.60		682.10		681.20		680.54
	683.00		682.50		682.00		681.10		680.44
	682.90		682.40		681.90		681.00		680.34
	682.80		682.30		681.80		680.90		680.24
	682.70		682.20		681.70		680.80		680.14
	682.60		682.10		681.60		680.70		680.04
	682.50		682.00		681.50		680.60		679.94
	682.40		681.90		681.40		680.50		679.84
	682.30		681.80		681.30		680.40		679.74
	682.20		681.70		681.20		680.30		679.64
	682.10		681.60		681.10		680.20		679.54
	682.00		681.50		681.00		680.10		679.44
	681.90		681.40		680.90		680.00		679.34
	681.80		681.30		680.80		679.90		679.24
	681.70		681.20		680.70		679.80		679.14
	681.60		681.10		680.60		679.70		679.04
	681.50		681.00		680.50		679.60		678.94
	681.40		680.90		680.40		679.50		678.84
	681.30		680.80		680.30		679.40		678.74
	681.20		680.70		680.20		679.30		678.64
	681.10		680.60		680.10		679.20		678.54
	681.00		680.50		680.00		679.10		678.44
	680.90		680.40		679.90		679.00		678.34
	680.80		680.30		679.80		678.90		678.24
	680.70		680.20		679.70		678.80		678.14
	680.60		680.10		679.60		678.70		678.04
	680.50		680.00		679.50		678.60		677.94
	680.40		679.90		679.40		678.50		677.84
	680.30		679.80		679.30		678.40		677.74
	680.20		679.70		679.20		678.30		677.64
	680.10		679.60		679.10		678.20		677.54
	680.00		679.50		679.00		678.10		677.44
	679.90		679.40		678.90		678.00		677.34
	679.80		679.30		678.80		677.90		677.24
	679.70		679.20		678.70		677.80		677.14
	679.60		679.10		678.60		677.70		677.04
	679.50		679.00		678.50		677.60		676.94
	679.40		678.90		678.40		677.50		676.84
	679.30		678.80		678.30		677.40		676.74
	679.20		678.70		678.20		677.30		676.64
	679.10		678.60		678.10		677.20		676.54
	679.00		678.50		678.00		677.10		676.44
	678.90		678.40		677.90		677.00		676.34
	678.80		678.30		677.80		676.90		676.24
	678.70		678.20		677.70		676.80		676.14
	678.60		678.10		677.60		676.70		676.04
	678.50		678.00		677.50		676.60		675.94
	678.40		677.90		677.40		676.50		675.84
	678.30		677.80		677.30		676.40		675.74
	678.20		677.70		677.20		676.30		675.64
	678.10		677.60		677.10		676.20		675.54
	678.00		677.50		677.00		676.10		675.44
	677.90		677.40		676.90		676.00		675.34
	677.80		677.30		676.80		675.90		675.24
	677.70		677.20		676.70		675.80		675.14
	677.60		677.10		676.60		675.70		675.04
	677.50		677.00		676.50		675.60		674.94
	677.40		676.90		676.40		675.50		674.84
	677.30		676.80		676.30		675.40		674.74
	677.20		676.70		676.20		675.30		674.64
	677.10		676.60		676.10		675.20		674.54
	677.00		676.50		676.00		675.10		674.44
	676.90		676.40		675.90		675.00</		

CAUTION: BURIED CABLE IN AREA. CONTRACTOR SHALL LOCATE CABLE PRIOR TO CONSTRUCTION AND NOTIFY OWNER IF LOCATION IS NOT AS SHOWN ON PLANS.

CAUTION: BURIED ELECTRIC IN AREA. CONTRACTOR SHALL LOCATE ELECTRIC PRIOR TO CONSTRUCTION AND NOTIFY OWNER IF LOCATION IS NOT AS SHOWN ON PLANS.

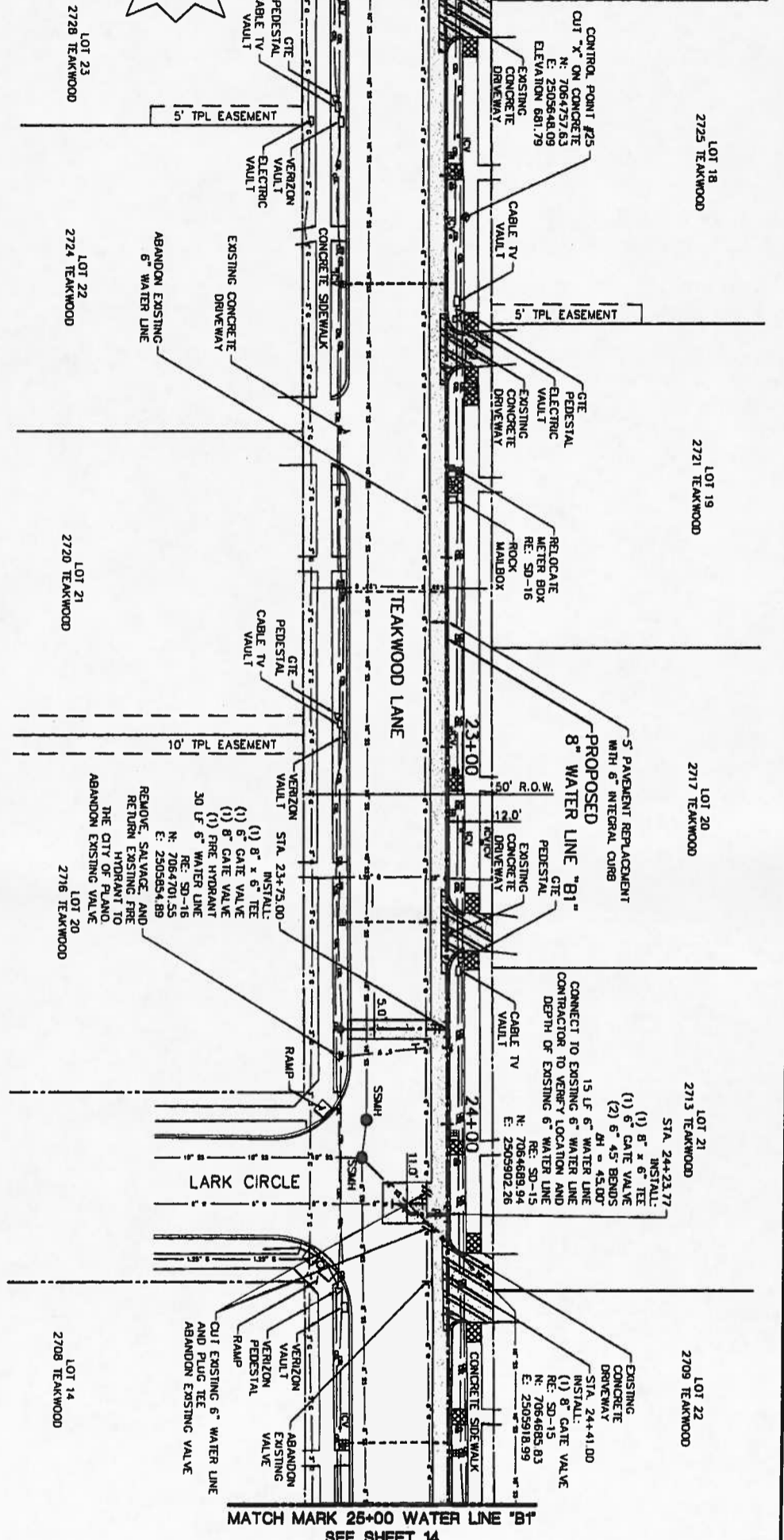

Station	TC	Station	TC
21+00	681.82	22+00	680.91
21+15.3	681.58	22+00.5d	680.76
21+24	681.44	22+05	680.61
21+24	681.24	22+10	680.46
21+30	681.01	22+15	680.31
21+37.86	680.92	22+20	680.15
21+45	680.76	22+25	680.00
21+50	680.61	22+30	679.82
21+55	680.46	22+35	679.65
21+60	680.31	22+40	679.49
21+65	680.15	22+45	679.37
21+70	680.00	22+50	679.16
21+75	679.82	22+55	679.14
21+80	679.65	23+00	679.07
21+85	679.49	23+05	679.01
21+90	679.37		
21+95	679.16		
22+00	679.14		
22+05	679.07		
22+10	679.01		
22+15			
22+20			
22+25			
22+30			
22+35			
22+40			
22+45			
22+50			
22+55			
22+60			
22+65			
22+70			
22+75			
22+80			
22+85			
22+90			
22+95			
23+00			

ITEM	DESCRIPTION	UNIT	QUANTITY
1	PROPOSED STREET CONCRETE PAVING	SY	2
2	PROPOSED CONCRETE ALLEY PAVING	SY	2
3	PROPOSED CONCRETE DRIVEWAY PAVING	SY	8
4	PROPOSED CONCRETE SIDEWALK PAVING	SY	2

GENERAL NOTES

- 1) THE CONTRACTOR SHALL BE RESPONSIBLE FOR LOCATING ALL UTILITIES, WHETHER PUBLIC OR PRIVATE, PRIOR TO EXCAVATION. THE INFORMATION AND DATA SHOWN WITH RESPECT TO EXISTING UNDERGROUND FACILITIES AT OR CONTIGUOUS TO THE SITE ARE APPROXIMATE AND BASED ON INFORMATION FURNISHED BY THE OWNERS OF SUCH UNDERGROUND FACILITIES OR ON PHYSICAL APPEARANCE OBSERVED IN THE FIELD. THE OWNER AND ENGINEER SHALL NOT BE RESPONSIBLE FOR THE ACCURACY OR COMPLETENESS OF ANY SUCH INFORMATION OR DATA. CONTRACTOR SHALL HAVE FULL RESPONSIBILITY FOR VERIFYING AND CHECKING ALL UNDERGROUND FACILITIES FOR UNDERGROUND UTILITIES. CONTRACTOR SHALL BE RESPONSIBLE FOR OBTAINING ALL NECESSARY PERMITS FROM THE CITY OF PLANO AND FOR LOCATING ALL UNDERGROUND FACILITIES FOR UNDERGROUND UTILITIES. CONTRACTOR SHALL BE RESPONSIBLE FOR THE SAFETY AND PROTECTION OF ALL UTILITIES AND FOR DAMAGE THERE TO. RESURFACING OF ALL UTILITIES SHALL BE THE RESPONSIBILITY OF THE CONTRACTOR. CONTRACTOR SHALL NOTIFY ANY AFFECTED UTILITY COMPANIES OR AGENCIES IN WRITING AT LEAST 48 HOURS PRIOR TO CONSTRUCTION.
- 2) THE CONTRACTOR SHALL ALSO BE RESPONSIBLE FOR ALL NOTES OUTLINED IN SHEET 2 AND SHEET 3.

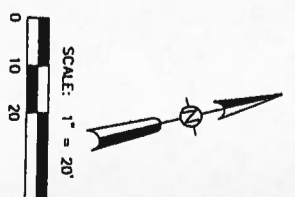

CAUTION: BURIED CABLE IN AREA. CONTRACTOR SHALL LOCATE CABLE LINE PRIOR TO CONSTRUCTION AND NOTIFY OWNER IF LOCATION IS NOT AS SHOWN ON PLANS.

CAUTION: BURIED GAS IN AREA. CONTRACTOR SHALL LOCATE GAS LINE PRIOR TO CONSTRUCTION AND NOTIFY OWNER IF LOCATION IS NOT AS SHOWN ON PLANS.

MATCH MARK 25+00 WATER LINE 'B1'
SEE SHEET 13

MATCH MARK 25+00 WATER LINE 'B1'
SEE SHEET 13

MATCH MARK 3+00 WATER LINE 'B2'
SEE SHEET 15

MATCH MARK 3+00 WATER LINE 'B2'
SEE SHEET 15

SCALE: 1" = 20' HORIZONTAL
1" = 5' VERTICAL

ITEM	DESCRIPTION	UNIT	PLAN QUANTITY
	PROPOSED STREET CONCRETE PAVING	SY	255
	PROPOSED CONCRETE ALLEY PAVING	SY	-
	PROPOSED CONCRETE DRIVEWAY PAVING	SY	-
	PROPOSED CONCRETE SIDEWALK PAVING	SY	2

GENERAL NOTES

- 1) THE CONTRACTOR SHALL BE RESPONSIBLE FOR LOCATING ALL UTILITIES, WHETHER PUBLIC OR PRIVATE, PRIOR TO EXCAVATION. THE INFORMATION AND DATA SHOWN WITH RESPECT TO EXISTING UNDERGROUND FACILITIES AT OR NEAR THE SITE ARE APPROXIMATE AND BASED ON INFORMATION FURNISHED BY THE OWNERS OF SUCH UNDERGROUND FACILITIES OR ON THE PARTS OF APPLICABLE RECORDS. THE CONTRACTOR SHALL BE RESPONSIBLE FOR VERIFYING THE LOCATION AND DEPTH OF ALL UTILITIES PRIOR TO CONSTRUCTION. THE CONTRACTOR SHALL NOT BE RESPONSIBLE FOR THE ACCURACY OR COMPLETENESS OF ANY SUCH INFORMATION OR DATA. THE CONTRACTOR SHALL HAVE FULL RESPONSIBILITY FOR REVIEWING AND CHECKING ALL SUCH INFORMATION AND DATA, FOR LOCATING ALL UNDERGROUND FACILITIES, FOR COORDINATION OF THE WORK WITH THE OWNERS OF SUCH UNDERGROUND FACILITIES DURING CONSTRUCTION, AND FOR THE SAFETY AND PROTECTION THEREOF AND REPAIRING ANY DAMAGE THERE TO RESULTING FROM THE WORK. THE COST OF ALL SUCH WORK SHALL BE CONSIDERED AS PART OF THE CONTRACT PRICE. THE CONTRACTOR SHALL NOTIFY ANY AFFECTED UTILITY COMPANIES OR AGENCIES IN WRITING AT LEAST 48 HOURS PRIOR TO CONSTRUCTION.
- 2) CONTRACTOR SHALL TAKE PRECAUTIONS TO PREVENT DAMAGE TO EXISTING STORM SEWER INLETS. ANY DAMAGE TO INLETS SHALL BE REPAIRED TO EXISTING CONDITIONS. THE CONTRACTOR SHALL BE RESPONSIBLE FOR THE PROTECTION OF ALL EXISTING UTILITIES AND SHALL BE RESPONSIBLE FOR THE REPAIR OF ANY DAMAGE TO SUCH UTILITIES. NO SEPARATE PAY ITEM TO THE PAVEMENT REPLACEMENT.
- 3) CONTRACTOR SHALL REPAIR SPEED BUMP TO LIKE CONDITION. THIS ITEM SHALL BE CONSIDERED SUBSIDIARY TO PAVEMENT REPLACEMENT.
- 4) THE CONTRACTOR SHALL ALSO BE RESPONSIBLE FOR ALL NOTES OUTLINED IN SHEET 2 AND SHEET 3.

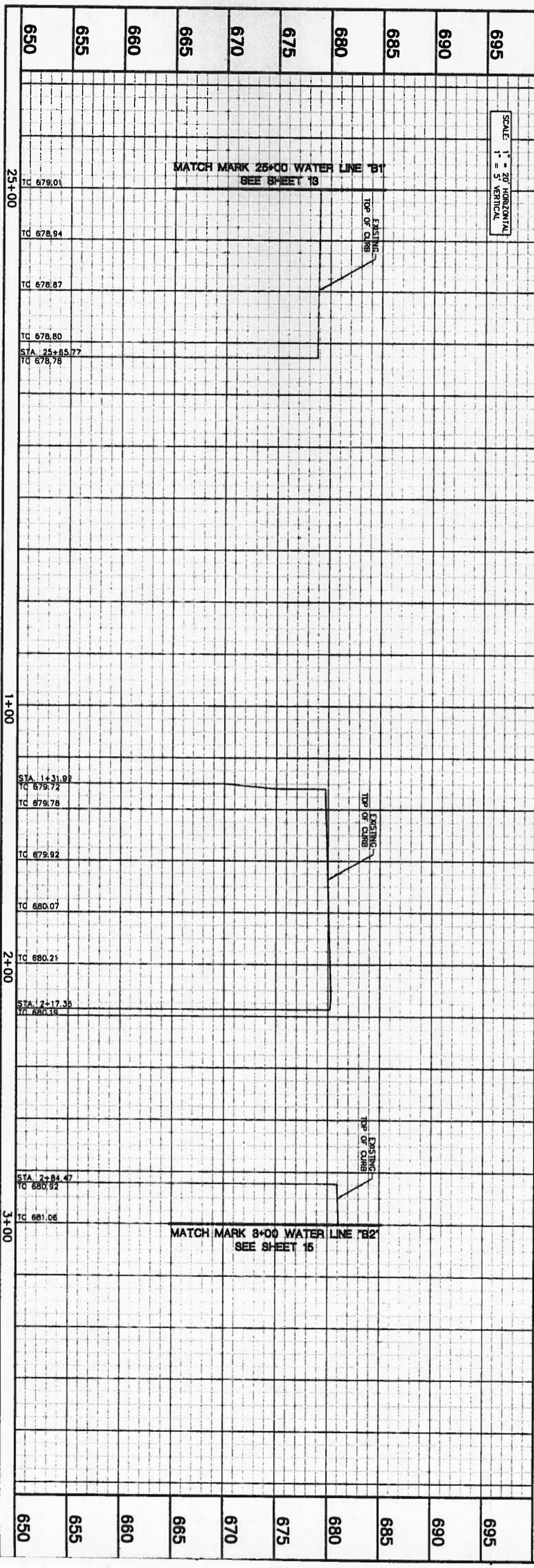

GENERAL NOTES

- 1) THE CONTRACTOR SHALL BE RESPONSIBLE FOR LOCATING ALL UTILITIES, WHETHER PUBLIC OR PRIVATE, PRIOR TO EXCAVATION. THE INFORMATION AND DATA SHOWN HEREON ARE THE PROPERTY OF THE ENGINEER AND ARE NOT TO BE USED FOR ANY OTHER PURPOSE. THE CONTRACTOR SHALL BE RESPONSIBLE FOR THE ACCURACY OR COMPLETENESS OF ANY SUCH INFORMATION AND DATA. THE CONTRACTOR SHALL HAVE FULL RESPONSIBILITY FOR REVIEWING AND CHECKING ALL SUCH INFORMATION AND DATA FOR LOCATING ALL UNDERGROUND FACILITIES, FOR COORDINATION OF THE WORK WITH THE OWNERS OF SUCH UNDERGROUND FACILITIES DURING CONSTRUCTION, AND FOR THE SAFETY AND PROTECTION THEREOF AND REPAIRING ANY DAMAGE THEREBY RESULTING FROM THE WORK. THE COST OF ALL WILL HAVE BEEN CONSIDERED AS HAVING BEEN INCLUDED IN THE CONTRACT PRICE. THE CONTRACTOR SHALL NOTIFY ANY AFFECTED UTILITY COMPANIES OR AGENCIES IN WRITING AT LEAST 48 HOURS PRIOR TO CONSTRUCTION.
- 2) THE CONTRACTOR SHALL ALSO BE RESPONSIBLE FOR ALL NOTES OUTLINED IN SHEET 2 AND SHEET 3.

CAUTION: BURIED ELECTRIC IN AREA. CONTRACTOR SHALL LOCATE ELECTRIC LINE PRIOR TO CONSTRUCTION AND NOTIFY OWNER IF LOCATION IS NOT AS SHOWN ON PLANS.

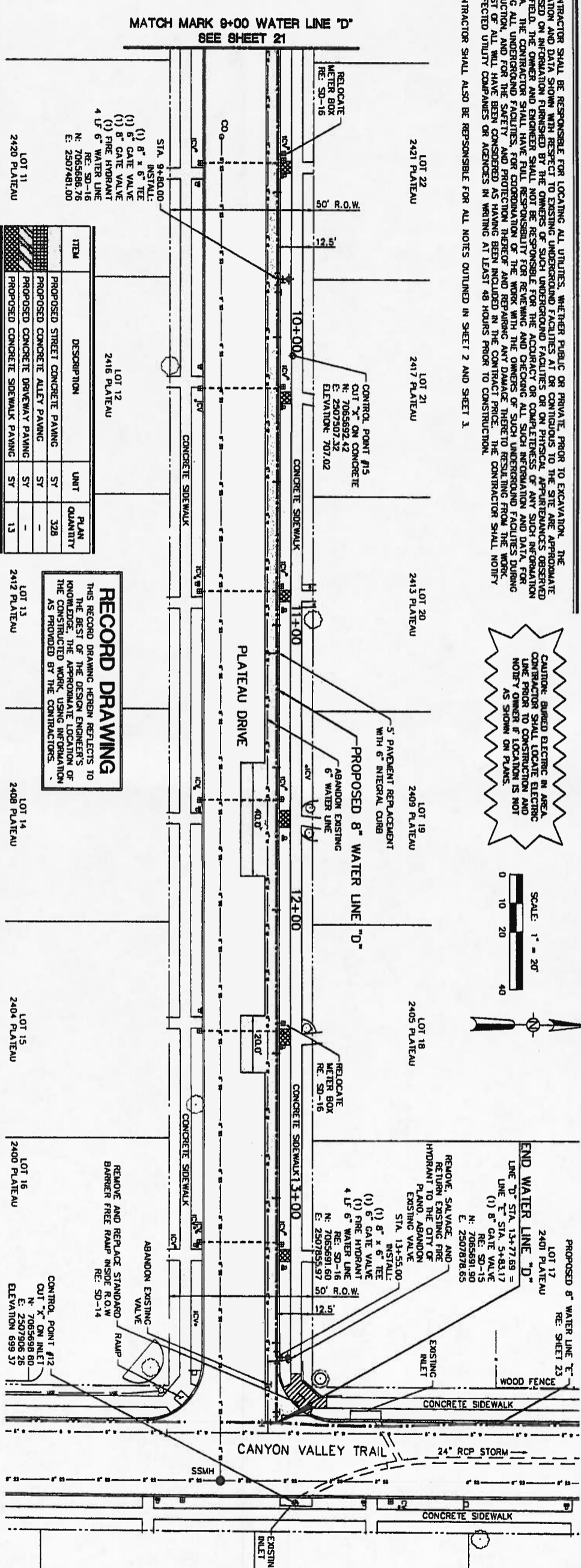
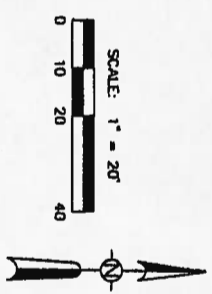

ITEM	DESCRIPTION	UNIT	PLAN QUANTITY
	PROPOSED STREET CONCRETE PAVING	SY	328
	PROPOSED CONCRETE ALEET PAVING	SY	-
	PROPOSED CONCRETE DRIVEWAY PAVING	SY	-
	PROPOSED CONCRETE SIDEWALK PAVING	SY	13

RECORD DRAWING
THIS RECORD DRAWING HEREBY REFLECTS TO THE BEST OF THE DESIGN ENGINEER'S KNOWLEDGE, THE APPROXIMATE LOCATION OF UTILITIES AS PROVIDED BY THE CONTRACTORS.

Lot/Plateau	Station	TC	Station	TC	Lot/Plateau
715	9+00	706.85	10+00	706.47	670
710		706.89		706.23	
705		706.89		705.96	
700		706.79		705.64	
695		706.69		705.31	
690		706.47		705.02	
685		706.23		704.74	
680		705.96		704.44	
675		705.64		704.13	
670		705.31		703.81	
		705.02		703.46	
		704.74		703.11	
		704.44		702.72	
		704.13		702.26	
		703.81		701.80	
		703.46		701.22	
		703.11		700.62	
		702.72		700.02	
		702.26		699.44	
		701.80			
		701.22			
		700.62			
		700.02			
		699.44			

ITEM	DESCRIPTION	UNIT	PLAN QUANTITY
1	PROPOSED STREET CONCRETE PAVING	SY	281
2	PROPOSED CONCRETE ALLEY PAVING	SY	25
3	PROPOSED CONCRETE DRIVEWAY PAVING	SY	-
4	PROPOSED CONCRETE SIDEWALK PAVING	SY	-

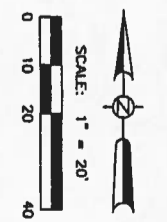

RECORD DRAWING

THIS RECORD DRAWING HEREIN REFLECTS TO THE BEST OF THE DESIGN ENGINEER'S KNOWLEDGE AND BELIEF THE ACCURACY OF THE AS PROVIDED BY THE CONTRACTORS.

GENERAL NOTES

- 1) THE CONTRACTOR SHALL BE RESPONSIBLE FOR LOCATING ALL UTILITIES, WHETHER PUBLIC OR PRIVATE, PRIOR TO EXCAVATION. THE INFORMATION AND DATA SHOWN WITH RESPECT TO EXISTING UNDERGROUND FACILITIES AT OR CONTIGUOUS TO THE SITE ARE APPROXIMATE AND BASED ON INFORMATION FURNISHED BY THE OWNERS OF SUCH UNDERGROUND FACILITIES OR ON PHYSICAL APPURTENANCES OBSERVED IN THE FIELD. THE OWNER AND ENGINEER SHALL NOT BE RESPONSIBLE FOR THE ACCURACY OR COMPLETENESS OF ANY SUCH INFORMATION OR DATA. THE CONTRACTOR SHALL HAVE FULL RESPONSIBILITY FOR REVIEWING AND CHECKING ALL SUCH INFORMATION AND DATA FOR LOCATION OF THE WORK AND THE OWNERS OF SUCH UNDERGROUND FACILITIES DURING CONSTRUCTION, AND FOR THE SAFETY AND PROTECTION THEREOF AND REPAIRING ANY DAMAGE THERE TO RESULTING FROM THE WORK. THE COST OF ALL SUCH WORK SHALL BE CONSIDERED AS HAVING BEEN INCLUDED IN THE CONTRACT PRICE. THE CONTRACTOR SHALL NOTIFY ANY AFFECTED UTILITY COMPANIES OR AGENCIES IN WRITING AT LEAST 48 HOURS PRIOR TO CONSTRUCTION.
- 2) CONTRACTOR SHALL TAKE PRECAUTIONS TO PREVENT DAMAGE TO EXISTING STORM SEWER INLETS. ANY DAMAGE TO INLETS SHALL BE REPAIRED TO EXISTING CONDITIONS. THE THROAT OF THE INLET SHALL BE REPAIRED TO EXISTING CONDITIONS. THIS ITEM SHALL BE CONSIDERED SUBSIDIARY TO THE PAVEMENT REPLACEMENT NO SEPARATE PAY ITEM.
- 3) THE CONTRACTOR SHALL TAKE CAUTION NOT TO DAMAGE EXISTING TREES.
- 4) THE CONTRACTOR SHALL ALSO BE RESPONSIBLE FOR ALL NOTES OUTLINED IN SHEET 2 AND SHEET 3.

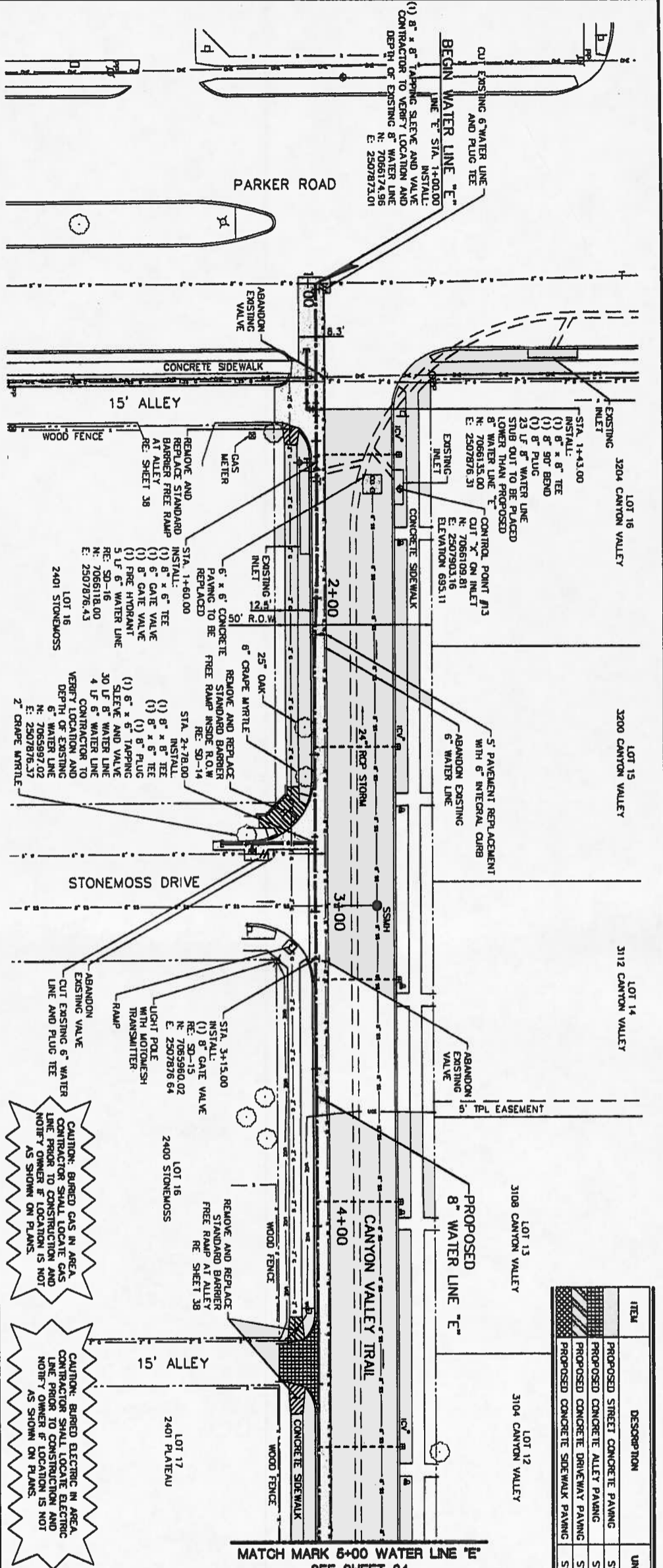

715	710	705	700	695	690	685	680	675	670
1+00	2+00	3+00	4+00	5+00					
STA. 1+55.84 TC 694.78 TC 694.83	STA. 2+58.09 TC 695.40 TC 695.69 TC 695.98	STA. 3+28.65 TC 697.06 TC 697.23 TC 697.45 TC 697.67	STA. 4+27.34 TC 698.10 TC 698.18	STA. 4+58.86 TC 698.39 TC 698.40 TC 698.49					
715	710	705	700	695	690	685	680	675	670

CAUTION: BARBED ELECTRIC IN AREA. CONTRACTOR SHALL LOCATE AND MARK ALL UTILITIES PRIOR TO CONSTRUCTION AND NOTIFY OWNER IF LOCATION IS NOT AS SHOWN ON PLANS.

CAUTION: BARBED GAS IN AREA. CONTRACTOR SHALL LOCATE GAS LINE PRIOR TO CONSTRUCTION AND NOTIFY OWNER IF LOCATION IS NOT AS SHOWN ON PLANS.

ITEM	DESCRIPTION	UNIT	PLAN QUANTITY
SY	PROPOSED STREET CONCRETE PAVING	SY	256
SY	PROPOSED CONCRETE ALLEY PAVING	SY	25
SY	PROPOSED CONCRETE DRIVEWAY PAVING	SY	-
SY	PROPOSED CONCRETE SIDEWALK PAVING	SY	-

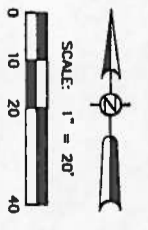

RECORD DRAWING
THIS RECORD DRAWING HEREIN REFLECTS TO THE BEST OF THE DESIGN ENGINEER'S KNOWLEDGE, THE APPROXIMATE LOCATION OF THE CONSTRUCTED WORK, AND INFORMATION AS PROVIDED BY THE CONTRACTORS.

GENERAL NOTES

- 1) THE CONTRACTOR SHALL BE RESPONSIBLE FOR LOCATING ALL UTILITIES, WHETHER PUBLIC OR PRIVATE PRIOR TO EXCAVATION. THE INFORMATION AND DATA SHOWN WITH RESPECT TO EXISTING UNDERGROUND FACILITIES AT OR CONTIGUOUS TO THE SITE ARE APPROXIMATE AND BASED ON INFORMATION FURNISHED BY THE OWNER AND ENGINEER. THE CONTRACTOR SHALL BE RESPONSIBLE FOR THE ACCURACY OR COMPLETENESS OF ANY SUCH INFORMATION OR DATA. THE CONTRACTOR SHALL HAVE FULL RESPONSIBILITY FOR REVIEWING AND CHECKING ALL SUCH INFORMATION AND DATA, FOR LOCATING ALL UNDERGROUND FACILITIES, FOR COORDINATION OF THE WORK WITH THE OWNERS OF SUCH UNDERGROUND FACILITIES DURING CONSTRUCTION, AND FOR THE SAFETY AND PROTECTION THEREOF AND REPAIRING ANY DAMAGE THERE TO RESULTING FROM THE WORK. THE COST OF ALL WORK HAVE BEEN CONSIDERED AS HAVING BEEN INCLUDED IN THE CONTRACT PRICE. THE CONTRACTOR SHALL NOTIFY ANY AFFECTED UTILITY COMPANIES OR AGENCIES IN WRITING AT LEAST 48 HOURS PRIOR TO CONSTRUCTION.
- 2) CONTRACTOR SHALL TAKE PRECAUTIONS TO PREVENT DAMAGE TO EXISTING STORM SEWER INLETS. ANYTHING DAMAGED SHALL BE REPAIRED TO ORIGINAL CONDITIONS. THIS ITEM SHALL BE REPAIRED TO LINE CONDITIONS. THIS ITEM SHALL BE CONSIDERED SUBSIDIARY TO THE PAYMENT REPLACEMENT. NO SEPARATE PAY ITEM.
- 3) THE CONTRACTOR SHALL ALSO BE RESPONSIBLE FOR ALL NOTES OUTLINED IN SHEET 2 AND SHEET 3.

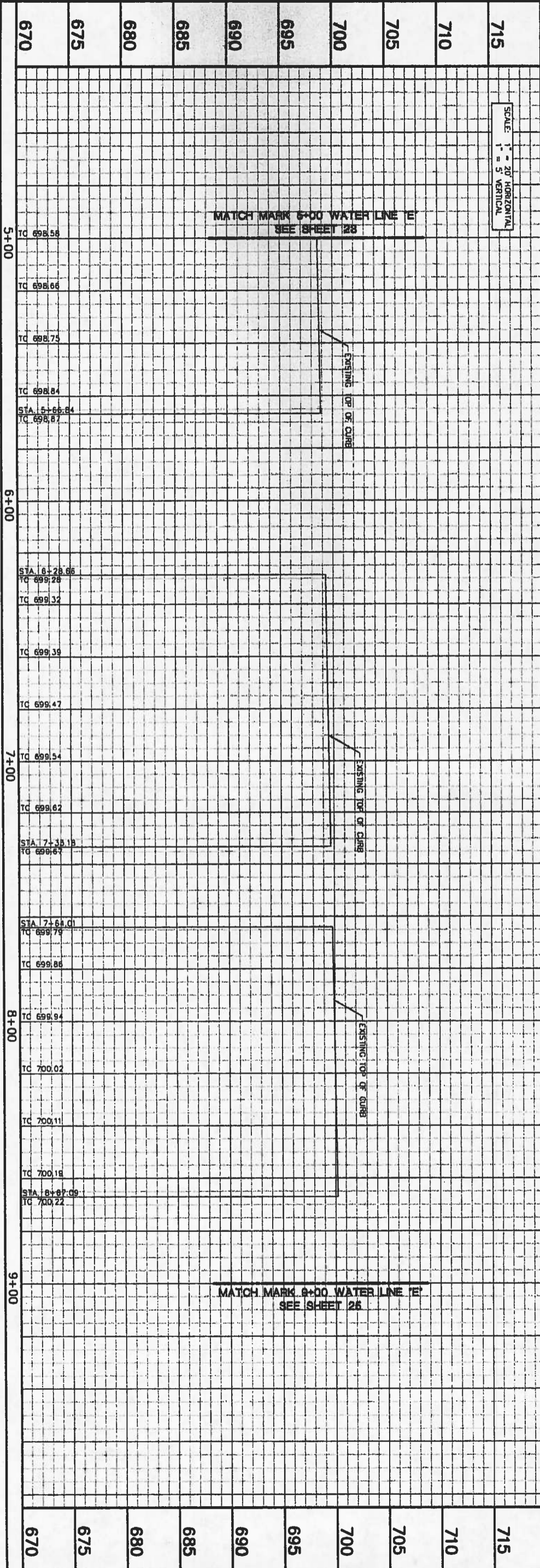
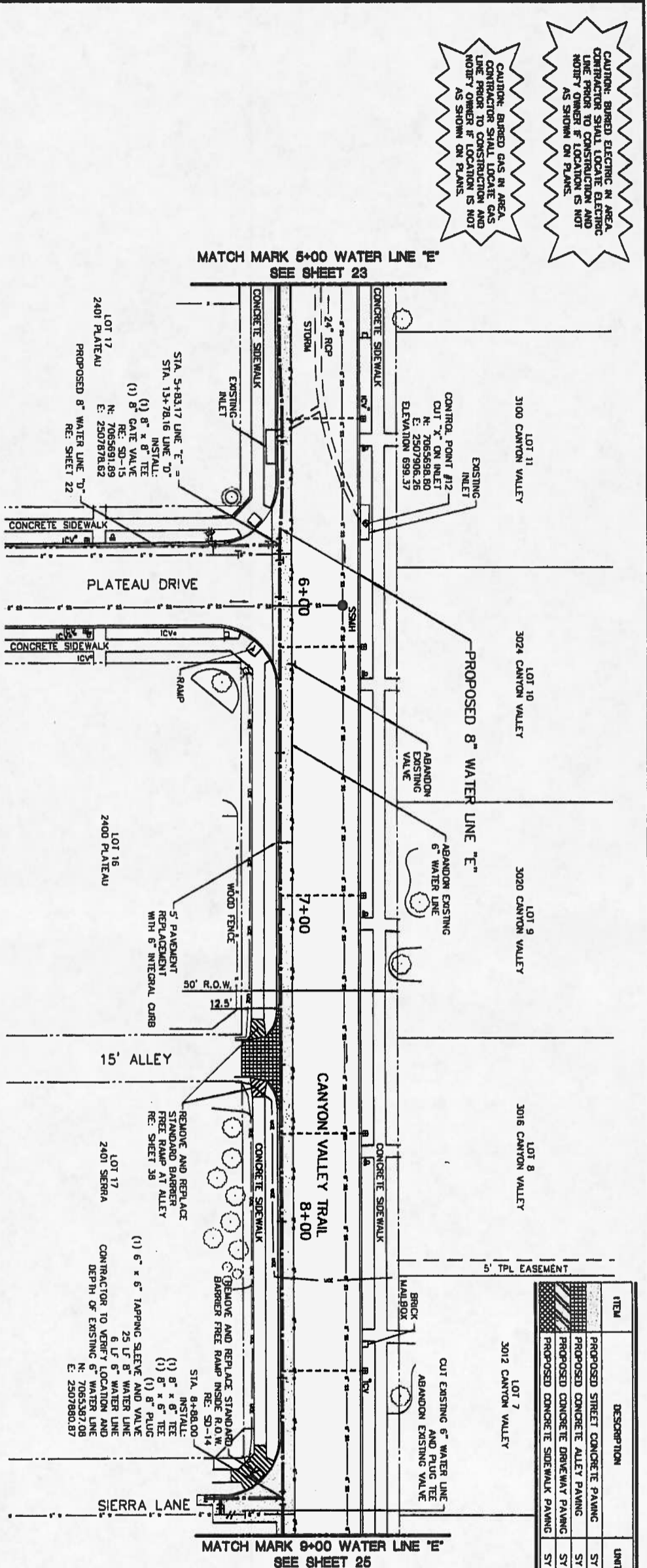

CAUTION: BARBED ELECTRIC IN AREA. CONTRACTOR SHALL LOCATE ELECTRIC LINE PRIOR TO CONSTRUCTION AND NOTIFY OWNER IF LOCATION IS NOT AS SHOWN ON PLANS.

ITEM	DESCRIPTION	UNIT	PLAN QUANTITY
1	PROPOSED STREET CONCRETE PAVING	SY	259
2	PROPOSED CONCRETE ALLEY PAVING	SY	25
3	PROPOSED CONCRETE DRIVEWAY PAVING	SY	-
4	PROPOSED CONCRETE SIDEWALK PAVING	SY	-

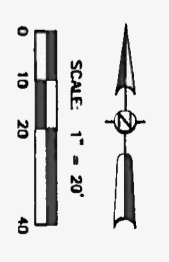

RECORD DRAWING
 THIS RECORD DRAWING HEREIN REFLECTS TO THE BEST OF THE DESIGN ENGINEER'S KNOWLEDGE, THE APPROXIMATE LOCATION OF THE CONSTRUCTED WORK, USING INFORMATION AS PROVIDED BY THE CONTRACTORS.

GENERAL NOTES

- 1) THE CONTRACTOR SHALL BE RESPONSIBLE FOR LOCATING ALL UTILITIES, WHETHER PUBLIC OR PRIVATE, PRIOR TO EXCAVATION. THE INFORMATION AND DATA SHOWN WITH RESPECT TO EXISTING UNDERGROUND FACILITIES AT OR CONTIGUOUS TO THE SITE ARE APPROXIMATE AND BASED ON INFORMATION FURNISHED BY THE OWNERS OF SUCH UNDERGROUND FACILITIES OR BY PHYSICAL APPURTENANCES OBSERVED IN THE FIELD. THE OWNER AND ENGINEER SHALL NOT BE RESPONSIBLE FOR THE LOCATION OR COMPLETENESS OF SUCH UTILITIES. THE CONTRACTOR SHALL BE RESPONSIBLE FOR OBTAINING ALL NECESSARY PERMITS AND CHECKING ALL UNDERGROUND FACILITIES AND DATA, FOR LOCATING ALL UNDERGROUND FACILITIES FOR COORDINATION OF THE WORK WITH THE OWNERS OF SUCH UNDERGROUND FACILITIES DURING CONSTRUCTION, AND FOR THE SAFETY AND PROTECTION THEREOF AND REPAIRING ANY DAMAGE THERE TO RESULTING FROM THE WORK. THE COST OF ALL WORK HAVE BEEN CONSIDERED AS HAVING BEEN INCLUDED IN THE CONTRACT PRICE. THE CONTRACTOR SHALL NOTIFY ANY AFFECTED UTILITY COMPANIES OR AGENCIES IN WRITING AT LEAST 48 HOURS PRIOR TO CONSTRUCTION.
- 2) THE CONTRACTOR SHALL TAKE CAUTION NOT TO DAMAGE EXISTING TREES.
- 3) THE CONTRACTOR SHALL ALSO BE RESPONSIBLE FOR ALL NOTES OUTLINED IN SHEET 2 AND SHEET 3.

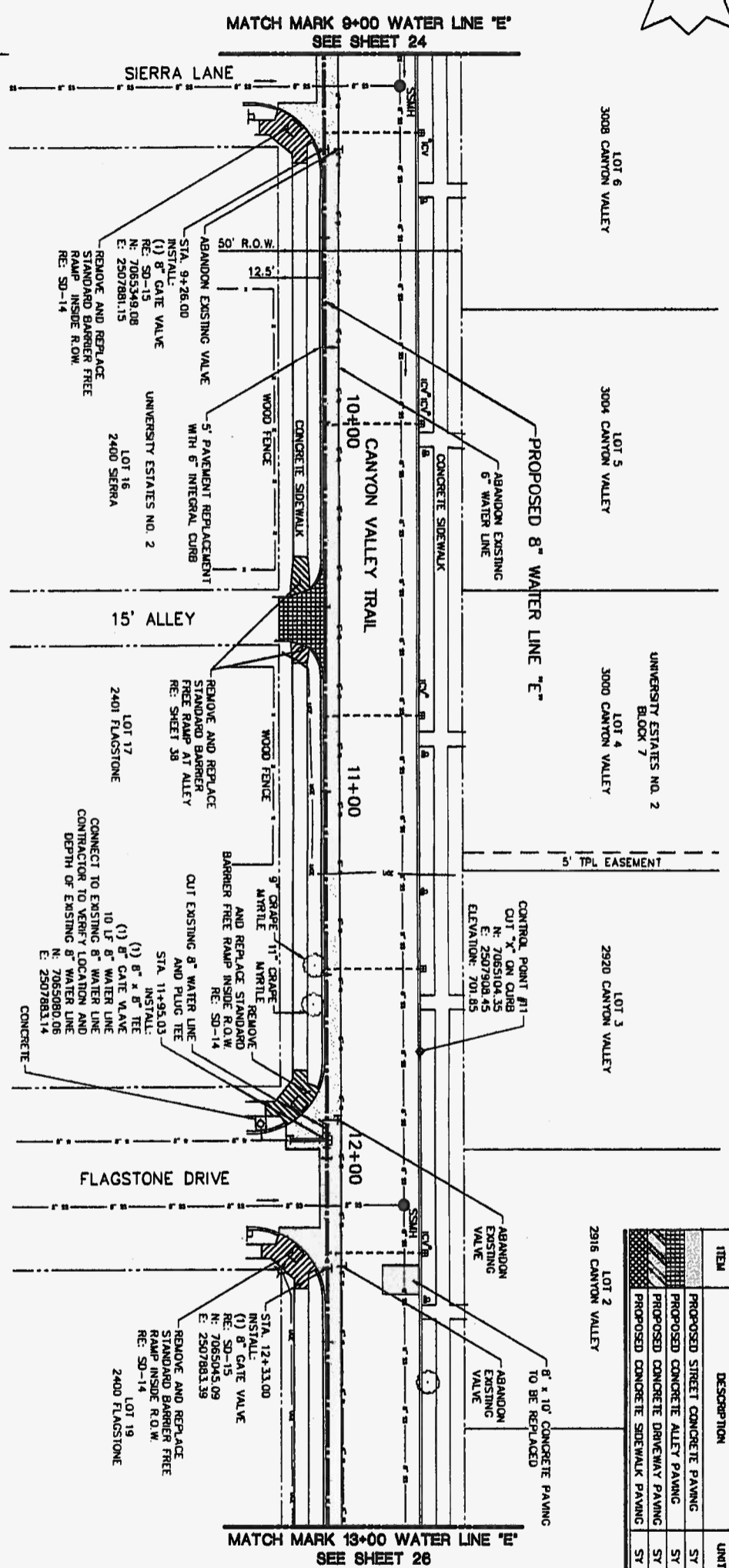

SCALE: 1" = 20' HORIZONTAL
 1" = 5' VERTICAL

STATION	TC	PLAN QUANTITY	PLAN QUANTITY
9+00	700.86	715	715
9+26.00	700.89	710	710
9+26.00	700.97	705	705
9+26.00	701.06	700	700
9+26.00	701.14	695	695
9+26.00	701.22	690	690
9+26.00	701.29	685	685
9+26.00	701.45	680	680
9+26.00	701.44	675	675
9+26.00	701.42	670	670
9+26.00	701.40		
9+26.00	701.38		
9+26.00	701.36		
9+26.00	701.35		
9+26.00	701.25		
9+26.00	701.23		
9+26.00	701.06		
9+26.00	700.92		
9+26.00	700.77		

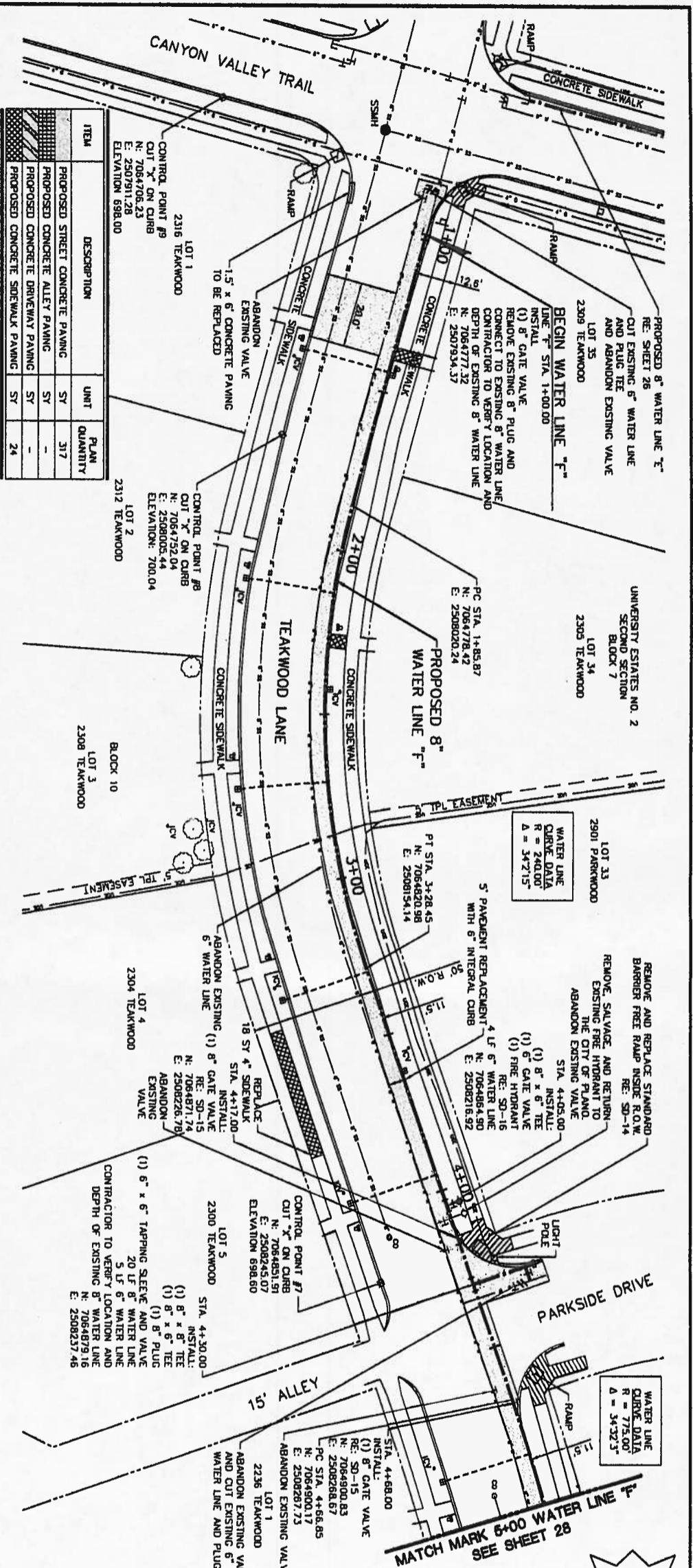

ITEM	DESCRIPTION	UNIT	PLAN QUANTITY
	PROPOSED STREET CONCRETE PAVING	SY	317
	PROPOSED CONCRETE ALLEY PAVING	SY	-
	PROPOSED CONCRETE DRIVEWAY PAVING	SY	-
	PROPOSED CONCRETE SIDEWALK PAVING	SY	24

SCALE: 1" = 20' HORIZONTAL
1" = 5' VERTICAL

Station	715	710	705	700	695	690	685	680	675	670
1+00	TC 699.35	TC 699.55	TC 699.75	TC 699.94	TC 700.14	TC 700.34	TC 700.40	TC 700.34	TC 700.23	TC 700.00
2+00	TC 699.76	TC 699.55	TC 699.34	TC 699.14	TC 698.93	TC 698.72	STA. 4+10.57 TC 698.61	TC 697.46	TC 697.45	TC 697.12
3+00										
4+00										
5+00										

MATCH MARK 5+00 WATER LINE "F"
SEE SHEET 28.

GENERAL NOTES

- 1) THE CONTRACTOR SHALL BE RESPONSIBLE FOR LOCATING ALL UTILITIES, WHETHER PUBLIC OR PRIVATE, PRIOR TO EXCAVATION. THE INFORMATION AND DATA SHOWN WITH RESPECT TO EXISTING UNDERGROUND FACILITIES AT OR CONTIGUOUS TO THE SITE ARE APPROXIMATE AND BASED ON INFORMATION FURNISHED BY THE OWNERS OF SUCH UNDERGROUND FACILITIES OR ON PHYSICAL APPEARANCES OBSERVED IN THE FIELD. THE OWNER AND ENGINEER SHALL NOT BE RESPONSIBLE FOR THE ACCURACY OR COMPLETENESS OF ANY SUCH INFORMATION OR DATA. THE CONTRACTOR SHALL HAVE FULL RESPONSIBILITY FOR REVIEWING AND CHECKING ALL SUCH INFORMATION AND DATA, FOR LOCATING ALL UNDERGROUND FACILITIES, FOR COORDINATION OF THE WORK WITH THE OWNERS OF SUCH UNDERGROUND FACILITIES DURING CONSTRUCTION, AND FOR THE SAFETY AND PROTECTION THEREOF, AND REPAIRING ANY DAMAGE HERETO RESULTING FROM THE WORK. THE COST OF ALL UTILITIES SHALL BE BORNE BY THE CONTRACTOR UNLESS OTHERWISE SPECIFIED IN WRITING AT LEAST 48 HOURS PRIOR TO CONSTRUCTION.
- 2) THE CONTRACTOR SHALL BRACE THE LIGHT POLES DURING CONSTRUCTION. ANY DAMAGE TO EXISTING LIGHT POLES SHALL BE REPAIRED OR REPLACED TO A CONDITION OF EQUAL TO OR BETTER THAN EXISTING CONDITION. THIS ITEM SHALL BE CONSIDERED SUBSIDIARY TO THE PROJECT COST. NO SEPARATE PAY ITEM.
- 3) THE CONTRACTOR SHALL ALSO BE RESPONSIBLE FOR ALL NOTES OUTLINED IN SHEET 2 AND SHEET 1.

RECORD DRAWING
THIS RECORD DRAWING HEREBY REFLECTS TO THE BEST OF THE DESIGN ENGINEER'S KNOWLEDGE, THE APPROXIMATE LOCATION OF THE CONSTRUCTED WORK, USING INFORMATION AS PROVIDED BY THE CONTRACTORS.

CAUTION: BURIED GAS IN AREA.
CONTRACTOR SHALL LOCATE ELECTRIC LINE PRIOR TO CONSTRUCTION AND NOTIFY OWNER IF LOCATION IS NOT AS SHOWN ON PLANS.
CAUTION: BURIED GAS IN AREA.
CONTRACTOR SHALL LOCATE GAS CONDUIT PRIOR TO CONSTRUCTION AND NOTIFY OWNER IF LOCATION IS NOT AS SHOWN ON PLANS.

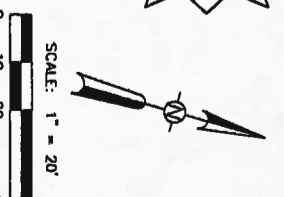

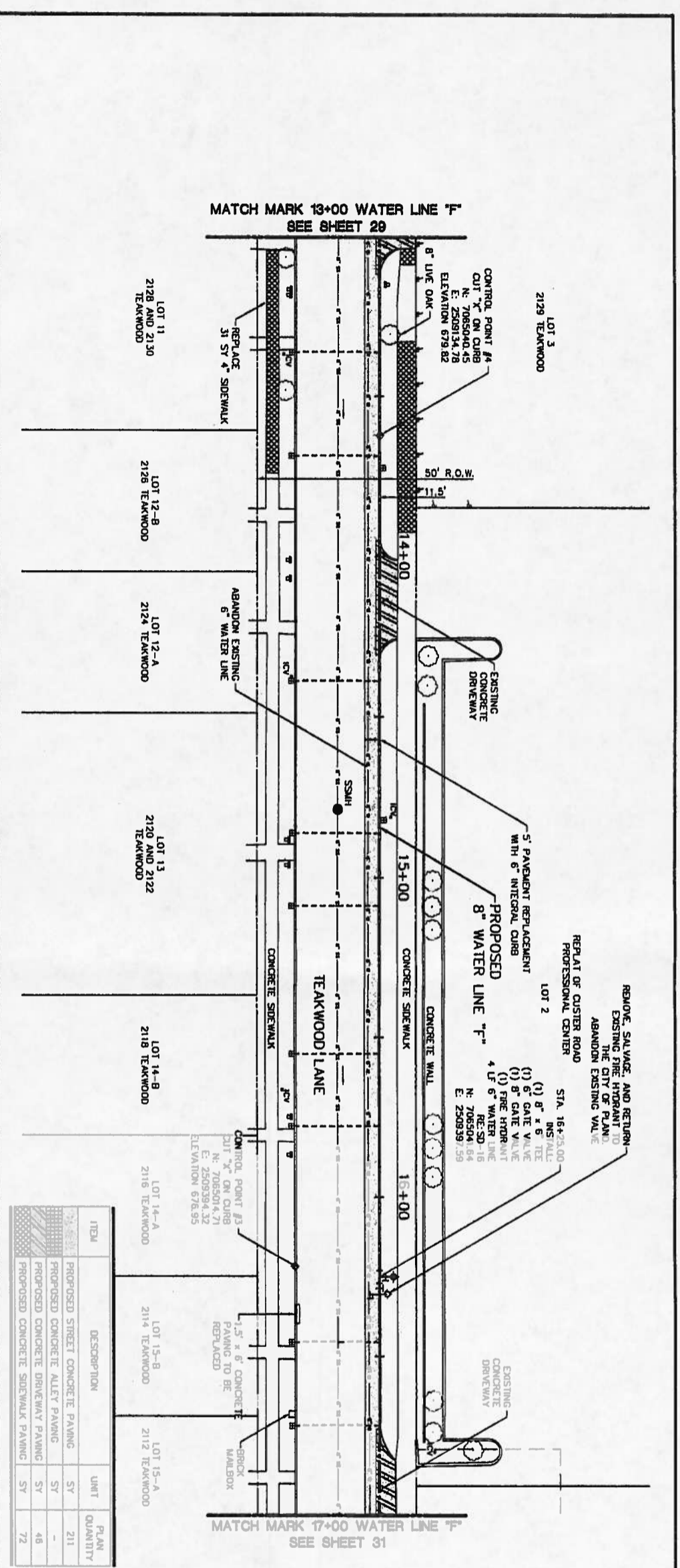

RECORD DRAWING

THIS RECORD DRAWING HEREIN REFLECTS TO THE BEST OF THE DESIGN ENGINEER'S KNOWLEDGE, THE APPROXIMATE LOCATION OF THE AS PROVIDED BY THE CONTRACTORS.

SCALE: 1" = 20'
0 10 20 40

GENERAL NOTES

- 1) THE CONTRACTOR SHALL BE RESPONSIBLE FOR LOCATING ALL UTILITIES, WHETHER PUBLIC OR PRIVATE, PRIOR TO EXCAVATION. THE INFORMATION AND DATA SHOWN WITH RESPECT TO EXISTING UNDERGROUND FACILITIES AT OR CONTIGUOUS TO THE SITE ARE APPROXIMATE AND BASED ON INFORMATION FURNISHED BY THE OWNERS OF SUCH UNDERGROUND FACILITIES OR ON PHYSICAL SURVEY AND FIELD OBSERVATION IN THE FIELD. THE OWNER AND CONTRACTOR SHALL BE RESPONSIBLE FOR THE ACCURACY OF COMPAREMENTS OF ANY SUCH INFORMATION OR DATA. THE CONTRACTOR SHALL HAVE FULL RESPONSIBILITY FOR REVIEWING AND CHECKING ALL SUCH INFORMATION AND DATA FOR LOCATING ALL UNDERGROUND FACILITIES, FOR COORDINATION OF THE WORK WITH THE OWNERS OF SUCH UNDERGROUND FACILITIES DURING CONSTRUCTION, AND FOR THE SAFETY AND PROTECTION THEREOF AND REPAIRING ANY DAMAGE THERE TO RESULTING FROM THE WORK. THE COST OF ALL SUCH WORK SHALL BE CONSIDERED AS HAVING BEEN INCLUDED IN THE CONTRACT PRICE. THE CONTRACTOR SHALL NOTIFY ANY AFFECTED UTILITY COMPANIES OR AGENCIES IN WRITING AT LEAST 48 HOURS PRIOR TO CONSTRUCTION.
- 2) THE CONTRACTOR SHALL TAKE CAUTION NOT TO DAMAGE EXISTING TREES.
- 3) THE CONTRACTOR SHALL ALSO BE RESPONSIBLE FOR ALL NOTES OUTLINED IN SHEET 2 AND SHEET 3.

ITEM	DESCRIPTION	UNIT	QUANTITY
1	PROPOSED STREET CONCRETE PAVING	SY	211
2	PROPOSED CONCRETE ALLEY PAVING	SY	-
3	PROPOSED CONCRETE DRIVEWAY PAVING	SY	46
4	PROPOSED CONCRETE SIDEWALK PAVING	SY	72

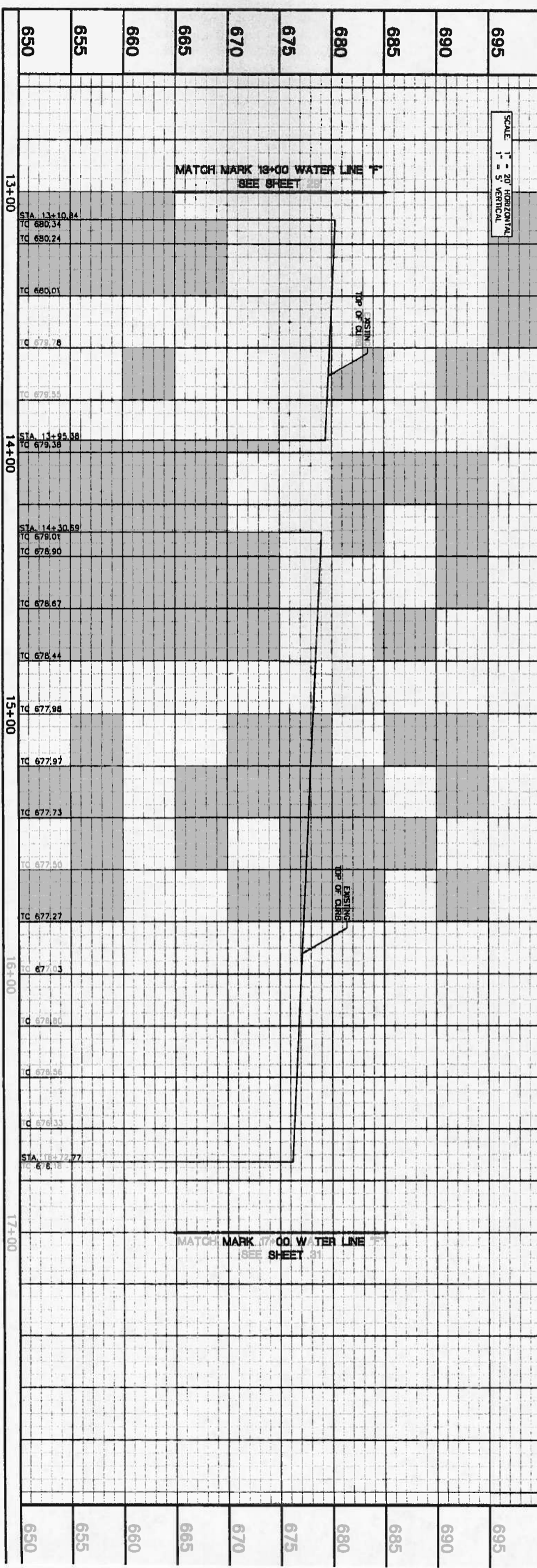

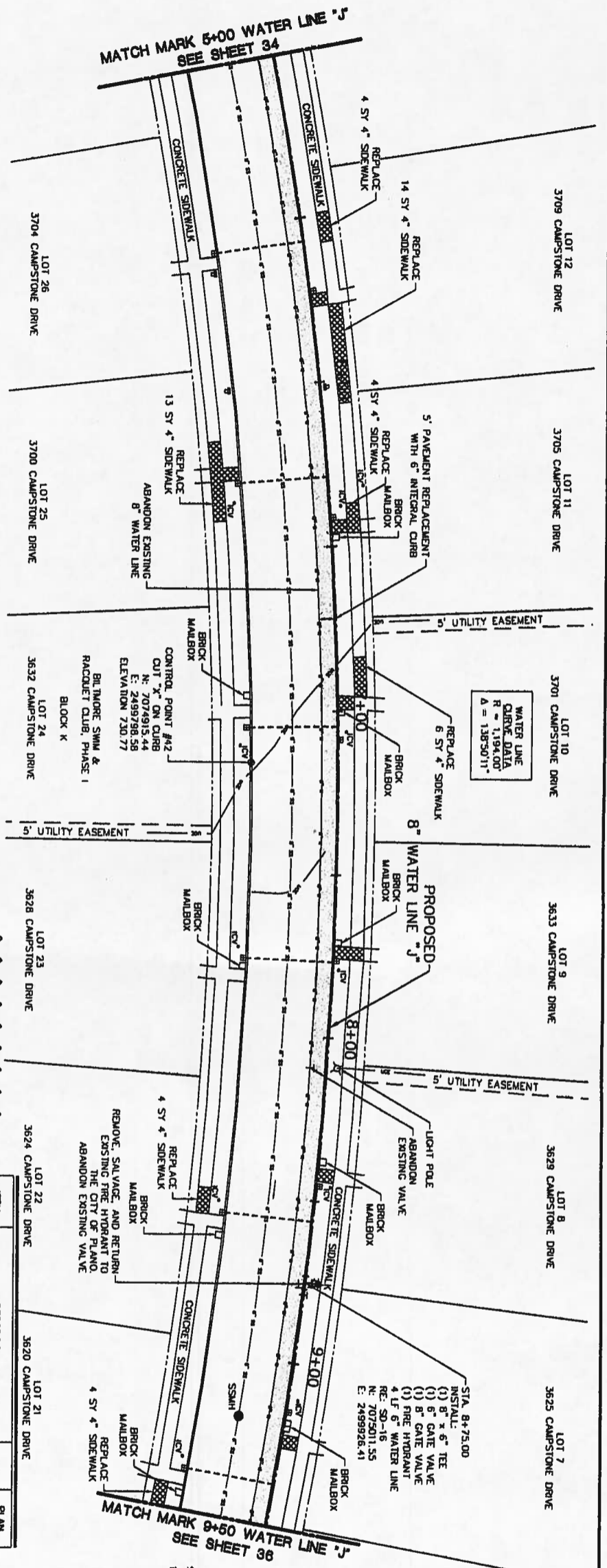

CAUTION: BURIED ELECTRIC IN AREA. CONTRACTOR SHALL LOCATE ELECTRIC LINE PRIOR TO CONSTRUCTION AND NOTIFY OWNER IF LOCATION IS NOT AS SHOWN ON PLANS.

ITEM	DESCRIPTION	UNIT	PLAN QUANTITY
	PROPOSED STREET CONCRETE PAVING	SY	230
	PROPOSED CONCRETE ALLEY PAVING	SY	-
	PROPOSED CONCRETE DRIVEWAY PAVING	SY	-
	PROPOSED CONCRETE SIDEWALK PAVING	SY	62

GENERAL NOTES

- 1) THE CONTRACTOR SHALL BE RESPONSIBLE FOR LOCATING ALL UTILITIES, WHETHER PUBLIC OR PRIVATE, PRIOR TO EXCAVATION. THE INFORMATION AND DATA SHOWN WITH RESPECT TO EXISTING UNDERGROUND FACILITIES AT OR CONTIGUOUS TO THE SITE ARE APPROXIMATE AND BASED ON INFORMATION FURNISHED BY THE OWNERS OF SUCH UNDERGROUND FACILITIES OR ON PHYSICAL APPEARANCES OBSERVED IN THE FIELD. THE OWNER AND ENGINEER SHALL BE RESPONSIBLE FOR THE ACCURACY OF DATA. THE CONTRACTOR SHALL HAVE SPECIAL INFORMATION ON DATA, THE REVENUE AND CHECKING ALL UNDERGROUND FACILITIES FOR DATA, FOR LOCATING ALL UNDERGROUND FACILITIES, FOR COORDINATION OF THE WORK WITH THE OWNERS OF SUCH UNDERGROUND FACILITIES DURING CONSTRUCTION, AND FOR THE SAFETY AND PROTECTION THEREOF AND REPAIRING ANY DAMAGE THERE TO RESULTING FROM THE WORK. THE COST OF ALL WORK SHALL BE CONSIDERED AS HAVING BEEN INCLUDED IN THE CONTRACT PRICE. THE CONTRACTOR SHALL NOTIFY ANY AFFECTED UTILITY COMPANIES OR AGENCIES IN WRITING AT LEAST 48 HOURS PRIOR TO CONSTRUCTION.
- 2) THE CONTRACTOR SHALL ALSO BE RESPONSIBLE FOR ALL NOTES OUTLINED IN SHEET 2 AND SHEET 3.

RECORD DRAWING
 THIS RECORD DRAWING HEREBY REFLECTS TO THE BEST OF THE DESIGN ENGINEER'S KNOWLEDGE, THE APPROXIMATE LOCATION OF THE CONSTRUCTED WORK, USING INFORMATION AS PROVIDED BY THE CONTRACTORS.

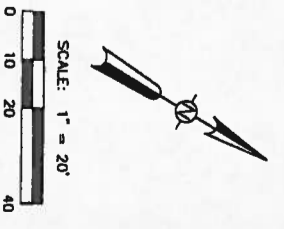

Station	TC	Station	TC
5+00	731.72	6+00	731.13
	731.80		731.01
	731.48		730.89
	731.36		730.78
	731.25		730.66
6+00	731.13	7+00	730.54
	731.01		730.42
	730.89		730.29
	730.78		730.16
	730.66		730.03
7+00	730.54	8+00	729.90
	730.42		729.77
	730.29		729.65
	730.16		729.52
	730.03		729.39
8+00	729.90	9+00	729.26
	729.77		729.13
	729.65		729.00
	729.52		728.94
	729.39		
	729.26		
	729.13		
	729.00		
	728.94		
9+00		700	

MATCH MARK 5+00 WATER LINE "J"
SEE SHEET 34

MATCH MARK 9+50 WATER LINE "J"
SEE SHEET 36

SCALE: 1" = 20' HORIZONTAL
1" = 5' VERTICAL

CAUTION: BURIED CABLE IN AREA. CONTRACTOR SHALL LOCATE CABLE LINE PRIOR TO CONSTRUCTION AND NOTIFY OWNER IF LOCATION IS NOT AS SHOWN ON PLANS.

CAUTION: BURIED ELECTRIC IN AREA. CONTRACTOR SHALL LOCATE ELECTRIC LINE PRIOR TO CONSTRUCTION AND NOTIFY OWNER IF LOCATION IS NOT AS SHOWN ON PLANS.

LOT 6
3671 CAMPSTONE DRIVE

LOT 5
3617 CAMPSTONE DRIVE

LOT 4
3613 CAMPSTONE DRIVE

LOT 3
3609 CAMPSTONE DRIVE

LOT 2
3605 CAMPSTONE DRIVE

LOT 1
3601 CAMPSTONE DRIVE

LOT 12
6800 HOUSE LANE

LOT 13
6804 HOUSE LANE



ITEM	DESCRIPTION	UNIT	PLAN QUANTITY
	PROPOSED STREET CONCRETE PAVING	SY	296
	PROPOSED CONCRETE ALLEY PAVING	SY	-
	PROPOSED CONCRETE DRIVEWAY PAVING	SY	-
	PROPOSED CONCRETE SIDEWALK PAVING	SY	32

RECORD DRAWING
THIS RECORD DRAWING HEREIN REFLECTS TO THE BEST OF THE DESIGN ENGINEER'S KNOWLEDGE, THE APPROXIMATE LOCATION OF THE CONSTRUCTED WORK, USING INFORMATION AS PROVIDED BY THE CONTRACTORS.

GENERAL NOTES

- 1) THE CONTRACTOR SHALL BE RESPONSIBLE FOR LOCATING ALL UTILITIES, WHETHER PUBLIC OR PRIVATE, PRIOR TO EXCAVATION. THE INFORMATION AND DATA SHOWN WITH RESPECT TO EXISTING UNDERGROUND FACILITIES ARE FOR INFORMATION ONLY AND ARE NOT GUARANTEED. THE CONTRACTOR SHALL BE RESPONSIBLE FOR VERIFYING THE LOCATION AND DEPTH OF EXISTING UTILITIES PRIOR TO CONSTRUCTION. THE CONTRACTOR SHALL TAKE PRECAUTIONS TO PREVENT DAMAGE TO EXISTING UTILITIES. ANY DAMAGE TO UTILITIES SHALL BE REPAIRED TO EXISTING CONDITIONS. THE THREAT OF THE INLET SHALL BE REPAIRED TO EXISTING CONDITIONS. THIS ITEM SHALL BE CONSIDERED SUBSIDIARY TO THE PAVEMENT REPLACEMENT. NO SEPARATE PAY ITEM.
- 2) THE CONTRACTOR SHALL TAKE PRECAUTIONS TO PREVENT DAMAGE TO EXISTING STORM SEWER INLETS. ANY DAMAGE TO INLETS SHALL BE REPAIRED TO EXISTING CONDITIONS. THE THREAT OF THE INLET SHALL BE REPAIRED TO EXISTING CONDITIONS. THIS ITEM SHALL BE CONSIDERED SUBSIDIARY TO THE PAVEMENT REPLACEMENT. NO SEPARATE PAY ITEM.
- 3) THE CONTRACTOR SHALL ALSO BE RESPONSIBLE FOR ALL NOTES OUTLINED IN SHEET 2 AND SHEET 3.

STATION	700	705	710	715	720	725	730	735	740	745	750	755	760	765	770	775	780	785	790	795	800																																							
TC	728.84	728.86	728.75	728.62	728.49	728.36	728.23	728.11	727.98	727.85	727.72	727.59	727.46	727.31	727.15	726.99	726.83	726.67	726.51	726.34	726.18	726.02	725.86	725.70	725.54	725.38	725.22	725.06	724.90	724.74	724.58	724.42	724.26	724.10	723.94	723.78	723.62	723.46	723.30	723.14	722.98	722.82	722.66	722.50	722.34	722.18	722.02	721.86	721.70	721.54	721.38	721.22	721.06	720.90	720.74	720.58	720.42	720.26	720.10	720.00

MATCH MARK 8" WATER LINE "J"
SEE SHEET 36

MATCH MARK 8" WATER LINE "J"
SEE SHEET 36

